

Glashaboy Flood Relief Scheme (GFRS) Schedule of Work 3 Month Look Ahead

Sorensen Civil Engineering, working on behalf of Cork City Council and the OPW, would like to update you on the *Glashaboy Flood Relief Scheme* planned work schedule for the next three months. The works have been split up into a number of zones to minimise disruption to the public and businesses. The works involve the construction of new road surfacing, flood defence walls, kerbing, footpaths, ducting and drainage installation.

Works for the next three months are planned in Area 1 (Sallybrook), Area 2 (Hazelwood/Meadowbrook), Area 3 (Copper Valley Vue & New Line) and Area 4 (R639 between John O Callaghan Park and Glanmire Bridge).

1. Zone 1B – 1C (Sallybrook Industrial Estate)

Works in this area will involve the completion of flood defence structures and reinstatement works to the northern end of Sallybrook Industrial Estate. The pump station at Sallybrook Industrial Estate will also be commissioned in this period.

2. Zone 2A, 2D, 2E, 2E.1, 2G (R639 & Hazelwood Road)

The last remaining walls at the compound entrance to the Circus Field will be constructed in October. This will be followed by the installation of the stone cladding to same.

In December, the final section of wearing course will be installed on Hazelwood Road (adjacent Bean & Leaf) and on the R639 adjacent Cois Na Gleann. The installation of the remaining road markings will then follow on from this resurfacing. The remaining cycle lane kerbs, footpaths & road kerbs will be installed prior to the new wearing course surface. A stop/go system will be established at both works areas in order to complete this remaining resurfacing.

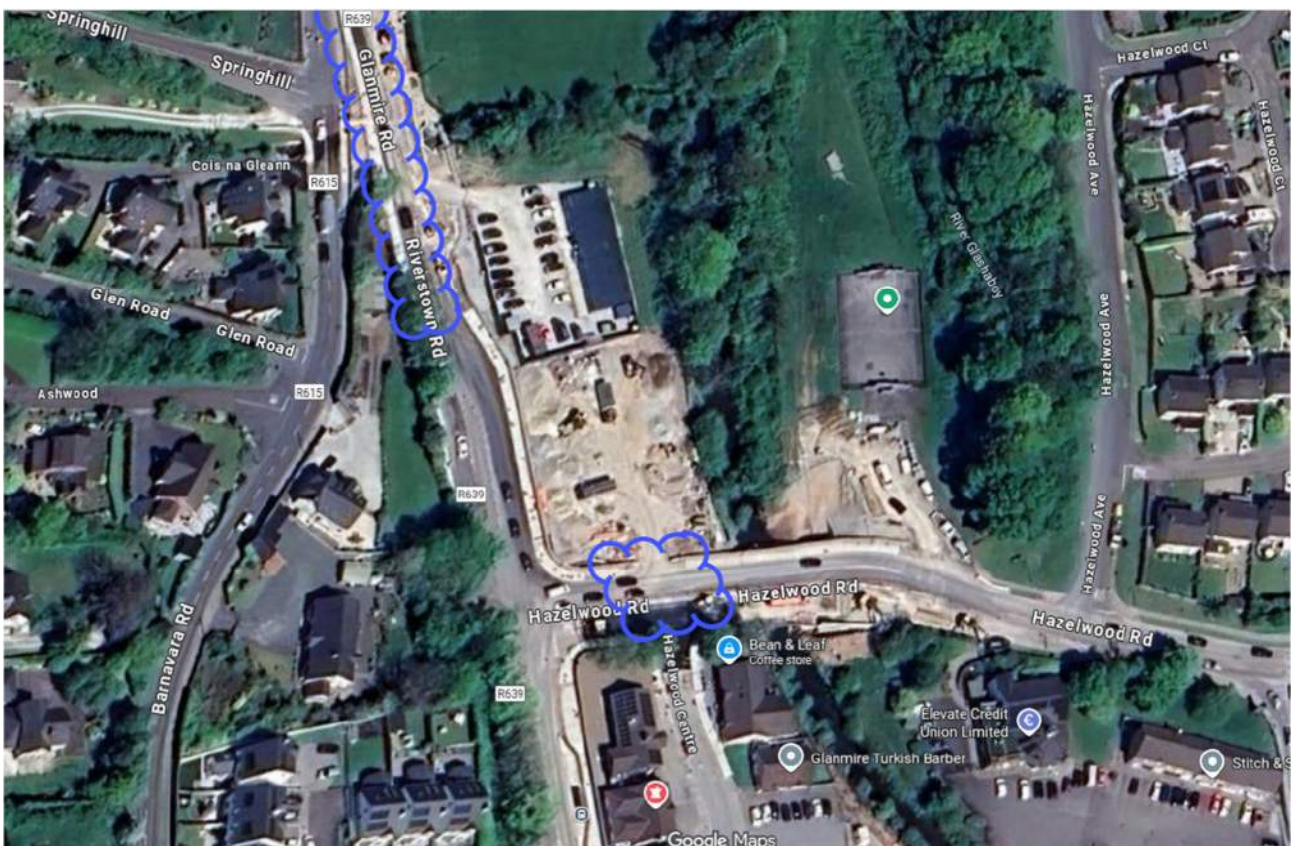

Fig.1 – Location of remaining surfacing works along Hazelwood Road/R639

3. Zone 2C (Hazelwood Shopping Centre)

The new bridge structure at the Shopping Centre has now been constructed. Reinstatement works in the shopping centre car-parks have commenced in October. The installation of new drainage lines, public lighting ducting, and kerbing will be on-going until December.

5. Zone 3E, 3F, 3G, 3H, 3I & 3J (Copper Valley Vue & Brooklodge)

Works at Copper Valley Vue & Brooklodge will continue over the next couple of months. The remaining kerbing and footpaths on New Line Road will be completed at the start of November. Following that, the remaining resurfacing works will be completed on New Line Road & inside Copper Valley Vue Estate. It is expected that all surfacing works in this area will be completed at the end of November. A stop/go system will remain at this location until all surfacing has been completed.

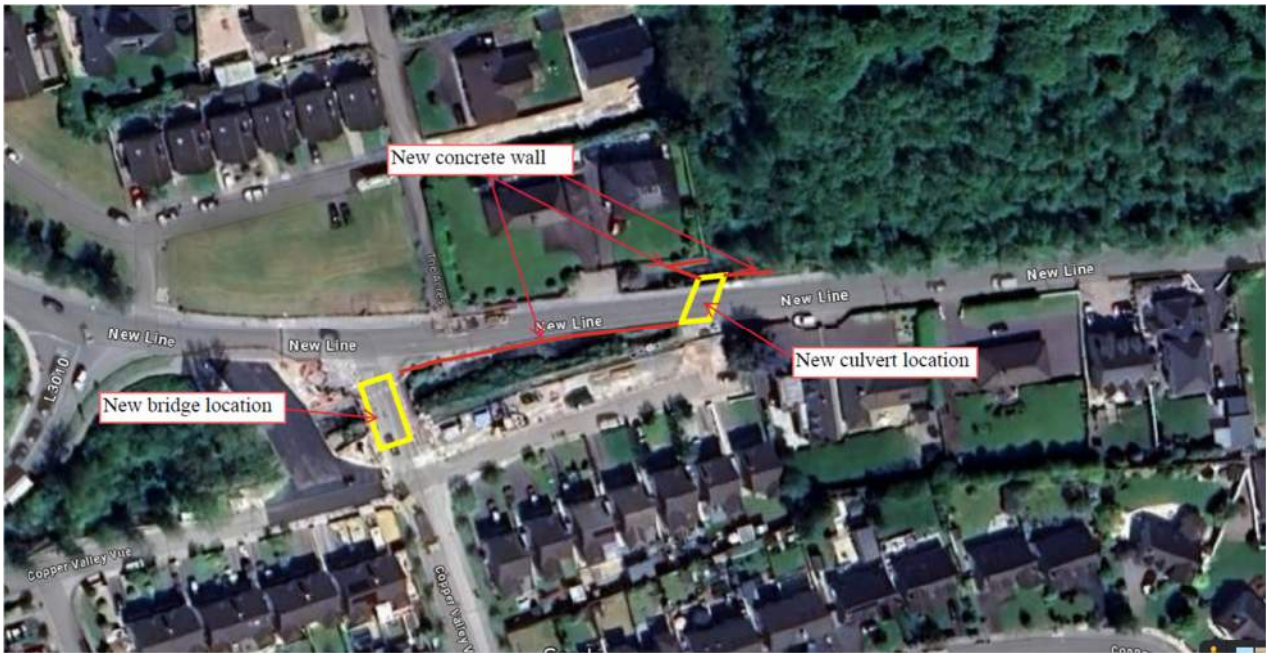

Fig.5 - Zone 3E, 3F, 3G, 3H, 3I & 3 (Copper Valley & Brooklodge)

6. Zone 4A, 4B, 4C, 4D, 4E, 4F & 4G (R639 between John O Callaghan Park and Glanmire Bridge)

A stop/go system remains in place on the R639. This stop/go system is in place in order to complete the installation of the remaining kerbing and footpaths. All remaining kerbs and footpaths will be installed at the end of October. The remaining surfacing works adjacent the pump station will be completed early November. At this stage the stop/go system currently in place will be removed.

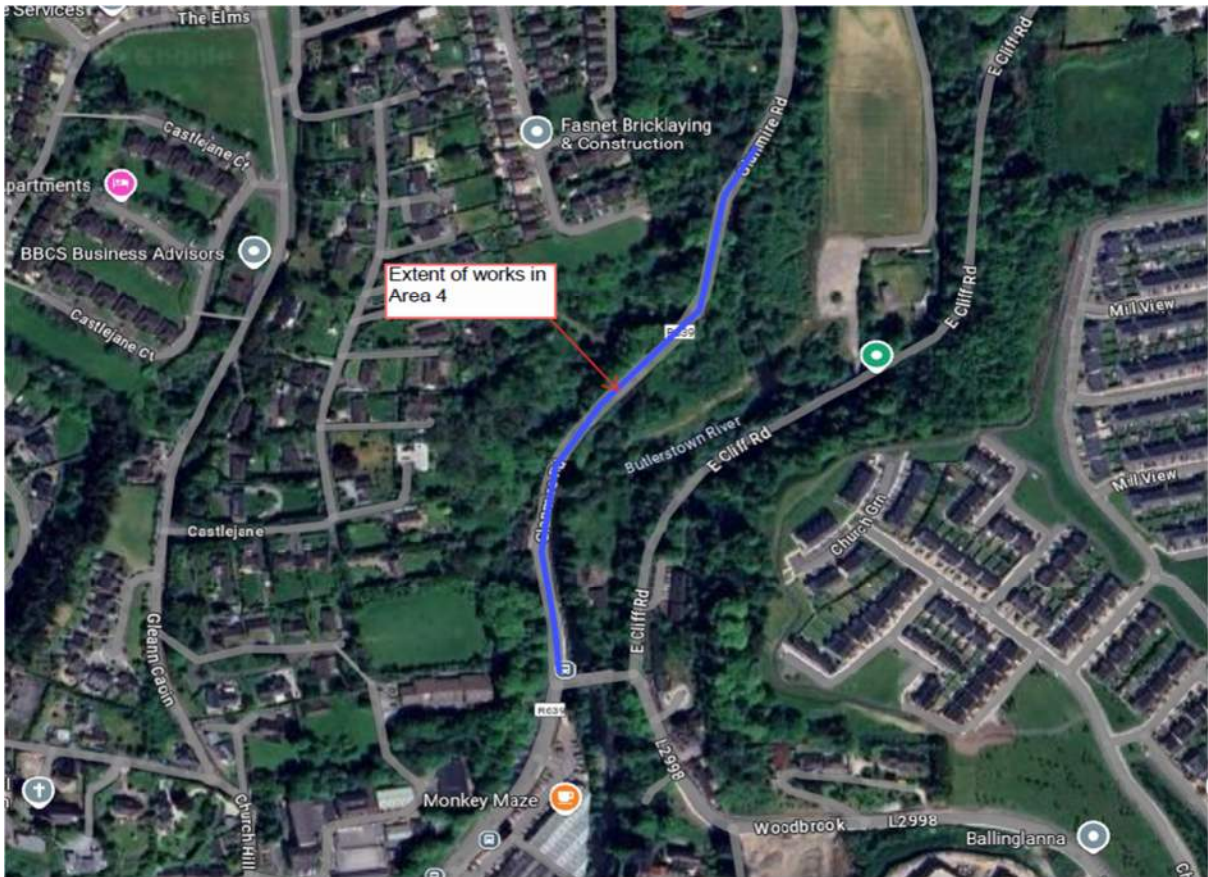

Fig.8 - Area 4 (R639 between John O Callaghan Park and Glanmire Bridge)

For further information visit <https://www.floodinfo.ie/frs/en/qlashaboy/home/> or scan the QR code below.



For **FREE TEXT ALERTS – Text GFRS to 50015** for regular updates

We apologise in advance for any disruption caused and will endeavour to minimise this during the works. If you have any queries, or need more information please contact:

Cillian Quinlan Community Liaison Officer at GFRS@sorensen.ie or 086 032 6171.

Yours Sincerely,

Cillian Quinlan
Community Liaison Officer