

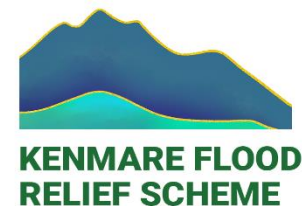

BYRNELOOBY
AN **ayesa** COMPANY

Kenmare Flood Relief Scheme

Presentation to Kenmare
Municipal District Council
Meeting on 29th July 2022



Comhairle Contae Chiarraí
Kerry County Council



OPW

Oifig na
nOibreacha Poiblí
Office of Public Works



Tionscadal Éireann
Project Ireland
2040

Project Background – How We Got Here

South Western Catchment Flood Risk Assessment and Management (CFRAM) Study

- Aim - assess flood risk and develop flood risk management options in the South Western River Basin District.
- Identified Kenmare as an Area for Further Assessment (AFA)
- CFRAM Final Report (2018) – nonbinding preliminary scheme design identified to build upon for this FRS
- CFRAM River Flood Extents

<https://www.floodinfo.ie/map/floodmaps/>



CFRAM Study Present Day Flood Extents

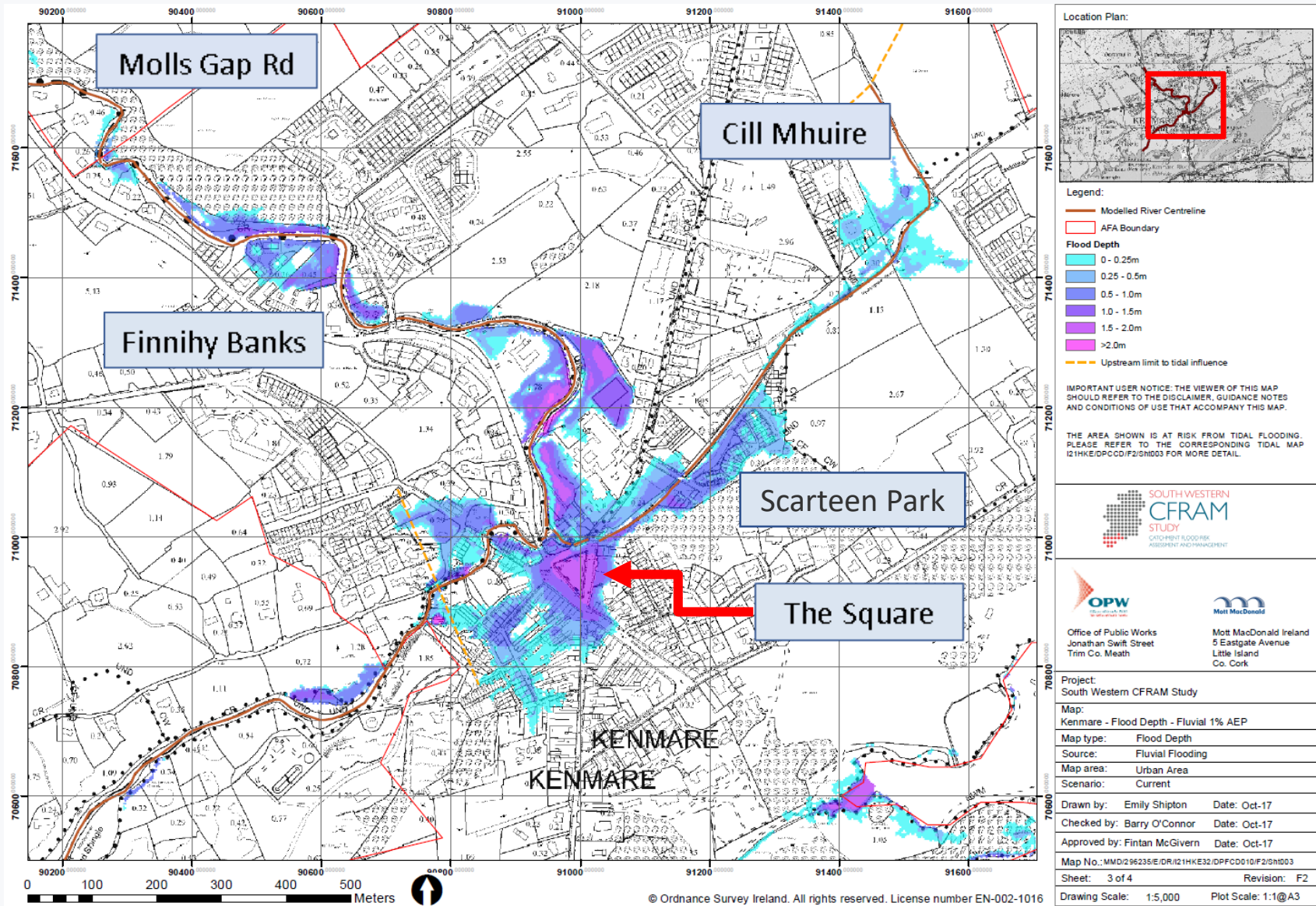

Project Purpose

The overall purpose of the Kenmare Flood Relief Scheme is to alleviate the risk of flooding to the community of Kenmare by providing a scheme that is acceptable:

- Technically;
- Socially;
- Environmentally; and
- Economically.



Our Steering Group



OPW

Oifig na
nOibreacha Poiblí
Office of Public Works

Funding Authority
OPW

BYRNELOOBY

AN **ayesa** COMPANY

Engineering & Environmental Consultants



Project Team

Kerry County Council	OPW	ByrneLooby	
John Kennelly – A/Director of Services	Brian Brogan – Principal Officer	Sean Harrington – Project Director	Jackelyn Wren – Senior Environmental Consultant
Gerry Riordan – Senior Engineer	Mark McDonnell – Assistant Principal Officer	Kieran Thornton – Project Manager	Neil Evans – Hydrology Lead
Eoghan O’Brien – Senior Executive Engineer	Sandra Weafer – Administrative Officer	Kagiso Selaledi – Senior Engineer	Ilektra Apostolidou – Hydraulic Lead
Noell O’Connor – Staff Officer	Francis Kenna – Flood Relief Design Engineer	Owen Lynch – Public Liaison Officer	
	John Baggott – Engineer O&M		

Study Area

Encompassing:

- Kenmare Town
- Surrounding Environs
- River Finnihy Catchment Area

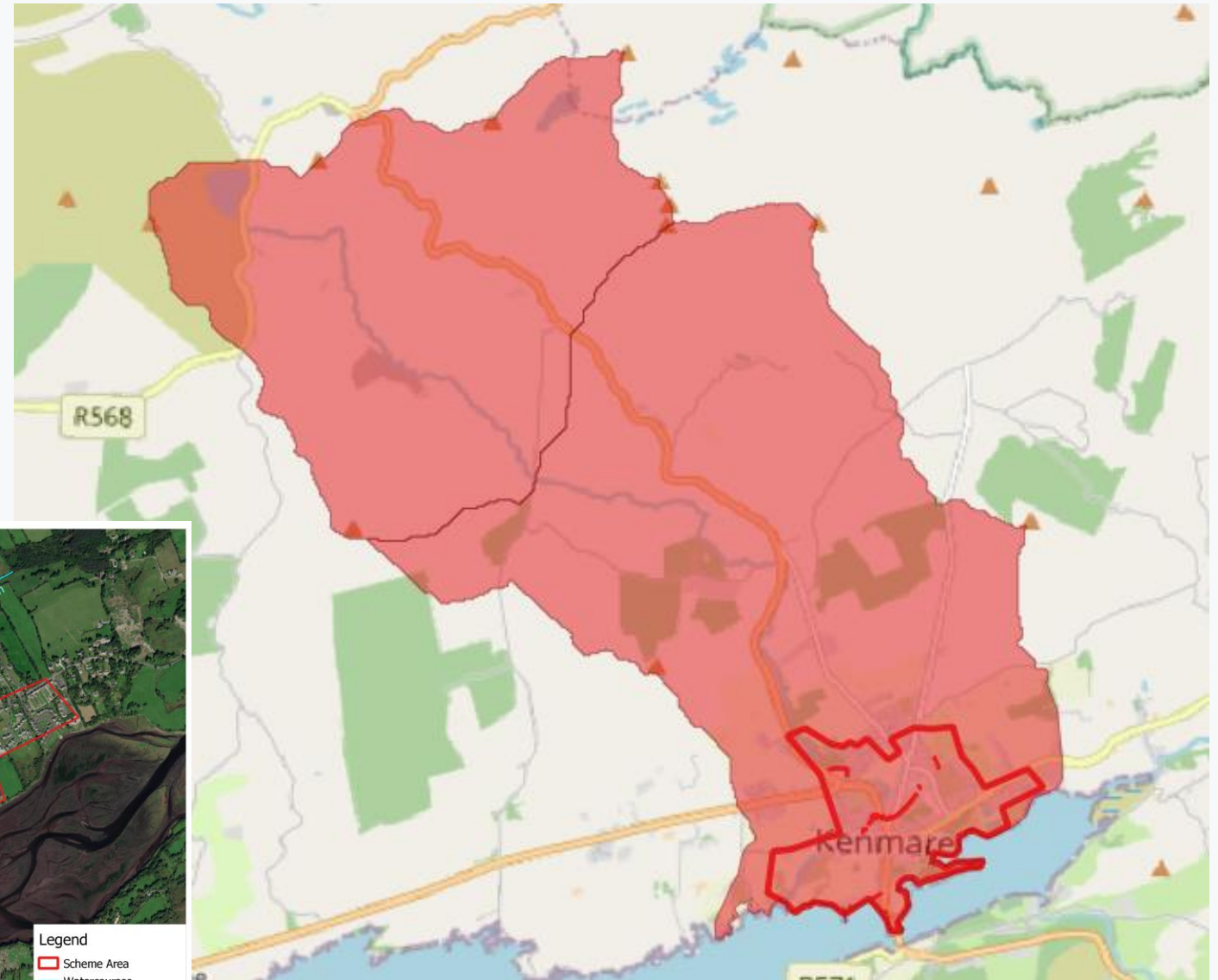
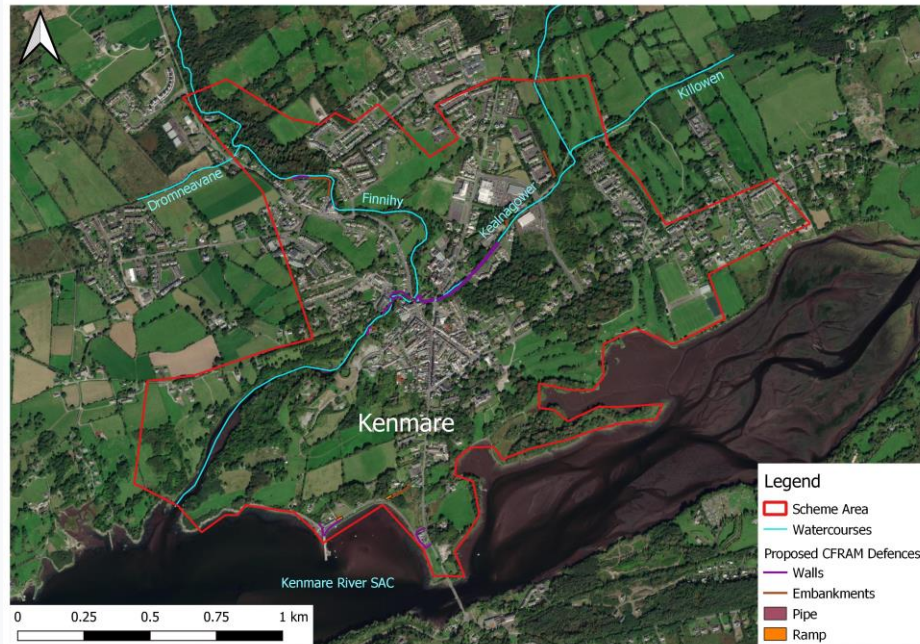

CFRAM Proposals



- LEGEND**
- Flood Defence Walls
 - Flood Defence Embankments
 - Removable Barriers
 - Road Raising
 - Increased Conveyance Capacity

BYRNE LOOBY
AN **avesa** COMPANY



KERRY FLOOD RELIEF SCHEME
Kerry County Council

CLIENT:
KERRY COUNTY COUNCIL

PROJECT:
KENMARE FLOOD RELIEF SCHEME

CFRAM FLOOD DEFENCE OPTIONS

DRAWN BY: LIAM TOBIN
CHECKED BY: KAGISO SEALEDI
APPROVED BY: KIERAN THORNTON
FILE NAME: W3609-BLP-FIG-W-002
SCALE: 1:5,000
STATUS: FOR INFORMATION

Flood Relief Scheme Stages

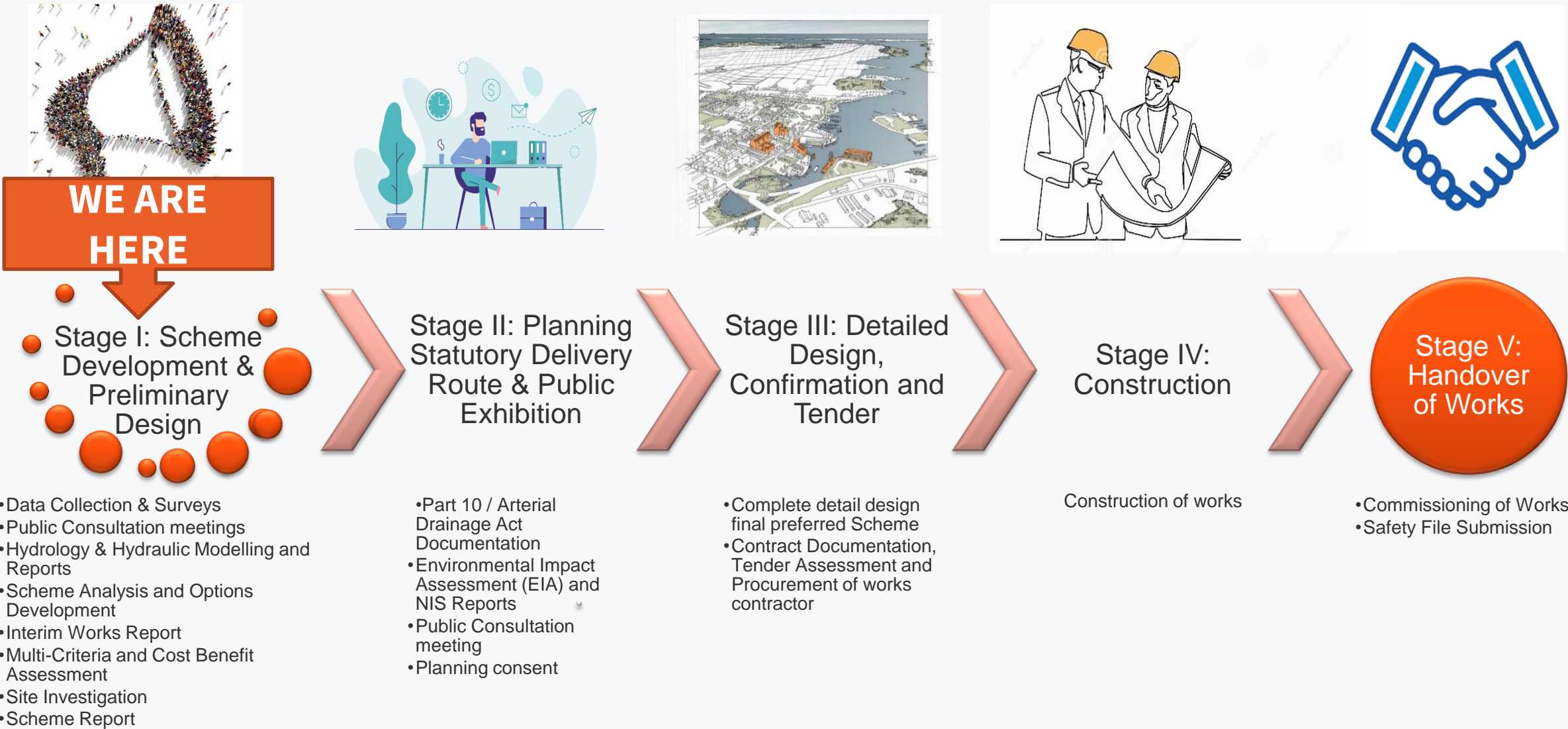

Programme & Current Priority Activities

Stage	2022				2023				2024				2025				2026				2027				2028				2029				2030			
I																																				
II																																				
III																																				
IV																																				
V																																				

- Data Collection (CFRAM, LiDAR, Hydrometric, etc.)
- Project Website – Go Live
- Stakeholder/Public Consultation – Early September
- Environmental Baseline Surveys including Invasive Species
- Topographical and Culvert Condition Surveys
- Hydrological Assessments

Public Consultation Event

15th September
Gateway Methodist Church
Kenmare Town

1. Access to project information

2. Questionnaire for feedback

3. Project Team available to
receive views or information
and answer any questions

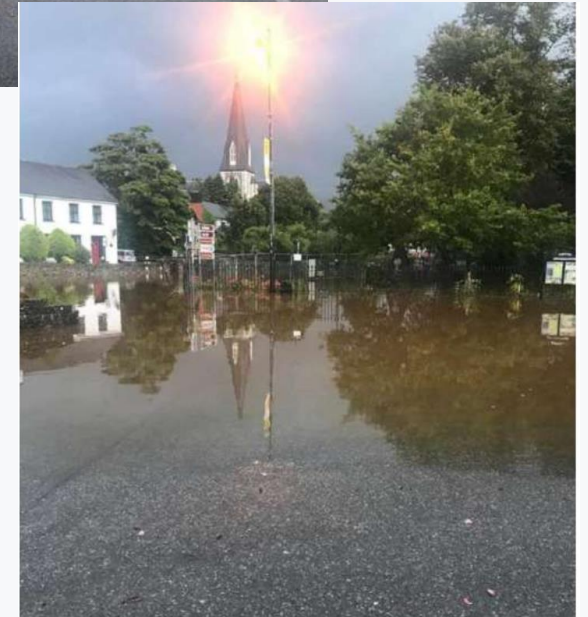
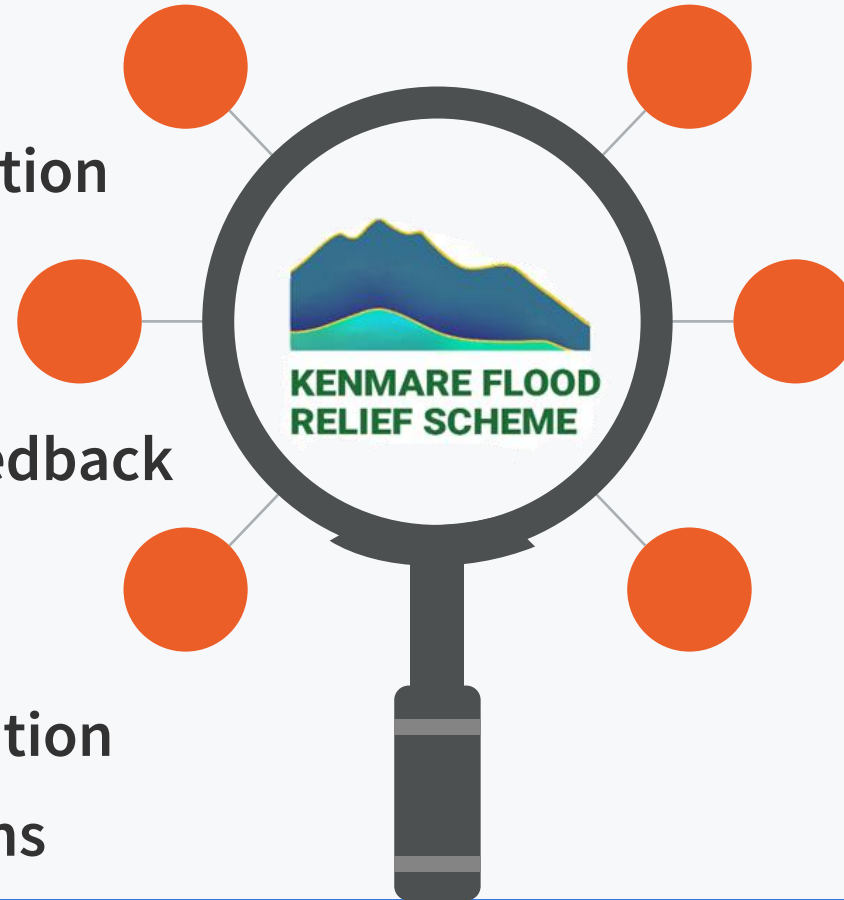

CONTACT US



BYRNELOOBY OFFICES

POST

Project Manager Kenmare FRS
ByrneLooby
Building 2100,
Cork Airport Business Park,
Kinsale Road
Cork
T12 KV8R

[+353 \(0\) 21 240 7988](tel:+353212407988)



E-mail

KenmareFRS@byrneLooby.com



Website

<https://www.floodinfo.ie/frs/en/kenmare/home/>

Kenmare Flood Relief Scheme

Stakeholder and Public Consultation Event

Questionnaire

Please complete this questionnaire and return to ByrneLooby, Attention: Project Manager,
Building 2100, Cork Airport Business Park, Kinsale Road, Cork,
Email: KenmareFRS@ByrneLooby.com by **Friday 14th October 2022**.
Kindly sign GDPR Compliance on Pg 3 of 3 of this questionnaire.

1 Name: _____

Address: _____

Phone (Optional): _____ Email: (Optional): _____

2 Are you aware of the South-Western Catchment Flood Risk Assessment and Management (CFRAM) Study and its findings or recommendations?

Yes ☐ No ☐

3 Do you own, rent or occupy a property within the study area being considered?

Yes ☐ No ☐

4 Address of Property (if different from home address) _____

5 Have you had any personal experience of flooding?

Yes ☐ No ☐

6 If yes, do you have information which can be used to inform the scheme? Please describe information available.

8 Can Kerry County Council contact you to collect this information?

Yes ☐ No ☐

7 Do you have photographs or videos of flooding?

Yes ☐ No ☐

8 If yes, may Kerry County Council have permission to use them?

Yes ☐ No ☐

Note: Photographs / videos can be collected at a later date.

9 Also if yes, could you please describe the photograph?

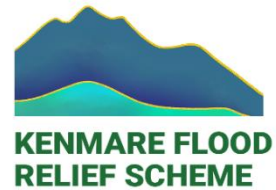

Comhairle Contae Chiarraí
Kerry County Council

Thank You for Listening
Your Input is Highly Appreciated
Any Questions?