

- NOTES:**
- LIGHTING TO BE CONTROLLED BY A COMBINATION OF TIMER SWITCHES AND PHOTOCELLS. THE PHOTOCELLS TO BE MOUNTED ON THE TOP OF EACH LUMINAIRE AND THE TIMER SWITCHES INSTALLED IN THE MINI PILLARS.
  - LIGHTING TO BE SWITCHED OFF DURING NON-OPERATIONAL HOURS IN ACCORDANCE WITH PLANNING CONDITIONS AND THAT THE LIGHTING TO ONLY BE TRIGGERED BY SECURITY PERSONAL IN THE CASE OF TRESPASSERS ONTO THE SITE.
  - THE COLOUR TEMPERATURE OF THE LIGHT TO BE 2700K OR LESS.
  - THE LIGHTING CLASS ALONG THE PATHWAY TO BE IN ACCORDANCE WITH P5 CLASS.
- EXISTING LIGHTS TO BE UNINSTALLED, STORED AND REINSTATED AFTER COMPLETION OF CIVIL WORKS, WHERE REQUIRED.
- EXISTING ASTRO-TURF PITCH POLE MOUNTED FLOODLIGHTS TO BE RELOCATED TO NEW LOCATION AS INDICATED.

- KEY**
- PROPOSED MINI PILLARS
  - EXISTING MINI PILLARS
  - PROPOSED LED LANTERN C/W PHOTOCELL MOUNTED ON 6m HIGH COLUMN
  - EXISTING CCTV
  - RECESSED IN-GROUND PATHWAY LIGHT
  - WALL WASHING LIGHT
  - POLE MOUNTED FLOODLIGHTS AT ASTRO-TURF PITCH

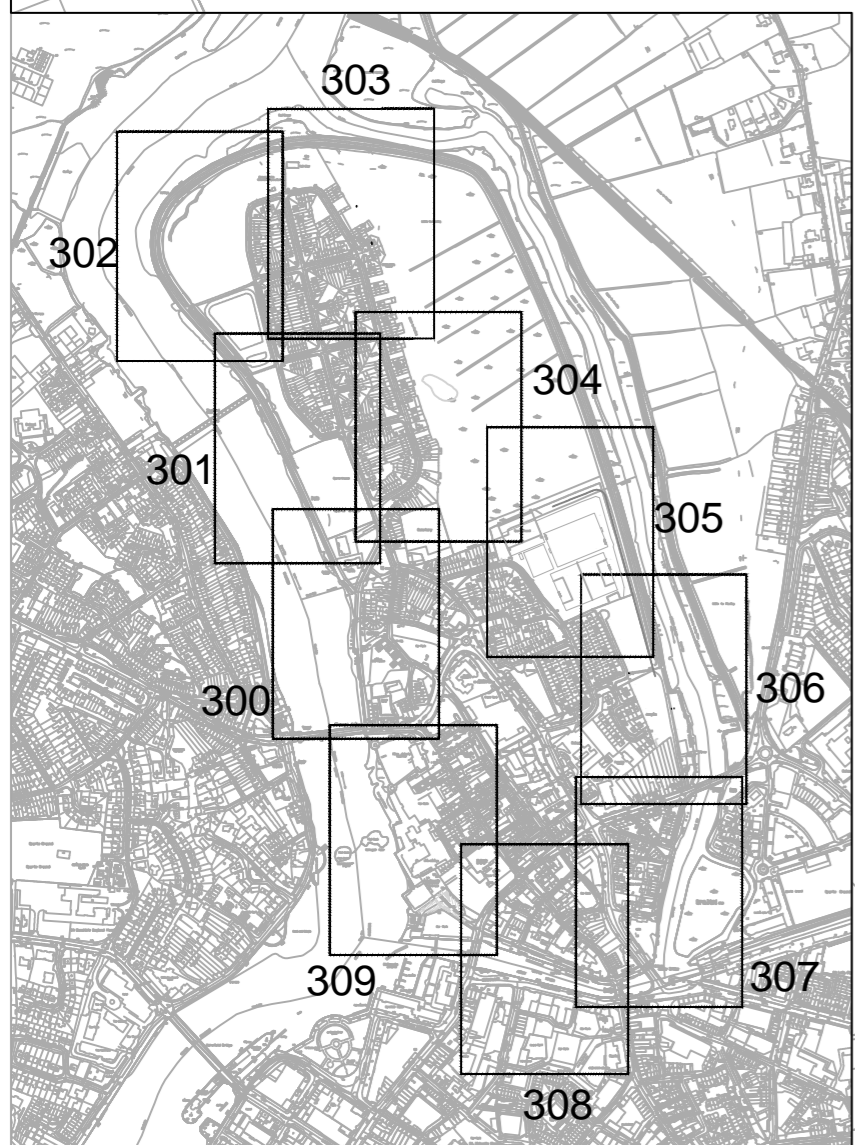

PL1	19/12/19	JT	KC	VA
Issue	Date	By	Chkd	Appd



**ARUP**  
 Arup, 50 Ringsend Road  
 Dublin, D04 T6X0  
 Tel +353(0)1 233 4455 Fax +353(0)1 668 3169  
 www.arup.ie

Drawing Title  
**KIFRS Public Lighting Layout**  
 Sheet 1 of 10  
 Areas A1 & A2

Job No  
**KIFRS**

Drawing Status  
**Planning**

Drawing No  
**KIFRS-E-300**

Issue  
**PL1**

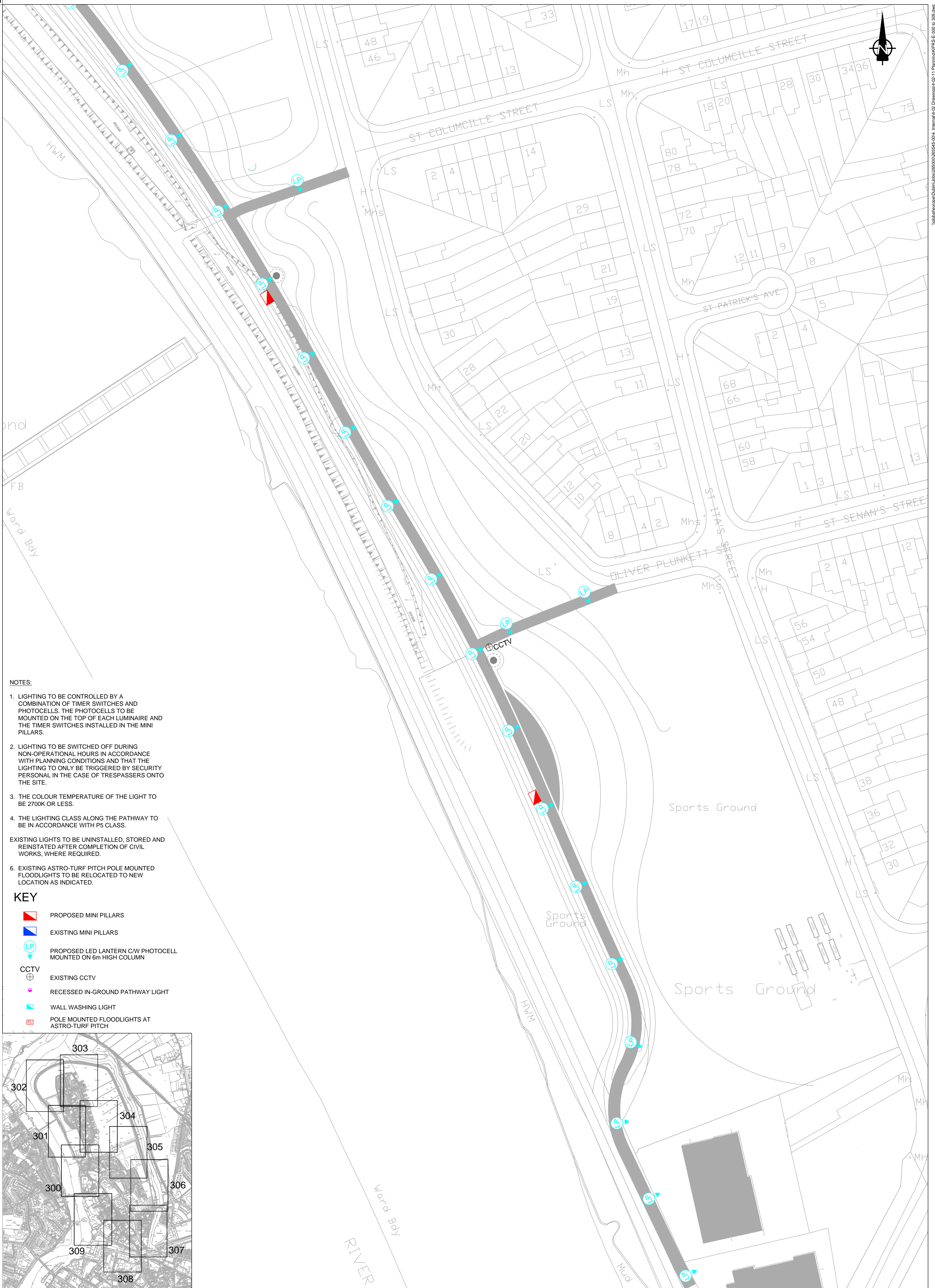

- NOTES:**
1. LIGHTING TO BE CONTROLLED BY A COMBINATION OF TIMER SWITCHES AND PHOTOCELLS. THE PHOTOCELLS TO BE MOUNTED ON THE TOP OF EACH LUMINAIRE AND THE TIMER SWITCHES INSTALLED IN THE MINI PILLARS.
  2. LIGHTING TO BE SWITCHED OFF DURING NON-OPERATIONAL HOURS IN ACCORDANCE WITH PLANNING CONDITIONS AND THAT THE LIGHTING TO ONLY BE TRIGGERED BY SECURITY PERSONAL IN THE CASE OF TRESPASSERS ONTO THE SITE.
  3. THE COLOUR TEMPERATURE OF THE LIGHT TO BE 2700K OR LESS.
  4. THE LIGHTING CLASS ALONG THE PATHWAY TO BE IN ACCORDANCE WITH P5 CLASS.
- EXISTING LIGHTS TO BE UNINSTALLED, STORED AND REINSTATED AFTER COMPLETION OF CIVIL WORKS, WHERE REQUIRED.
6. EXISTING ASTRO-TURF PITCH POLE MOUNTED FLOODLIGHTS TO BE RELOCATED TO NEW LOCATION AS INDICATED.

- KEY**
- PROPOSED MINI PILLARS
  - EXISTING MINI PILLARS
  - PROPOSED LED LANTERN C/W PHOTOCELL MOUNTED ON 6m HIGH COLUMN
  - EXISTING CCTV
  - RECESSED IN-GROUND PATHWAY LIGHT
  - WALL WASHING LIGHT
  - POLE MOUNTED FLOODLIGHTS AT ASTRO-TURF PITCH

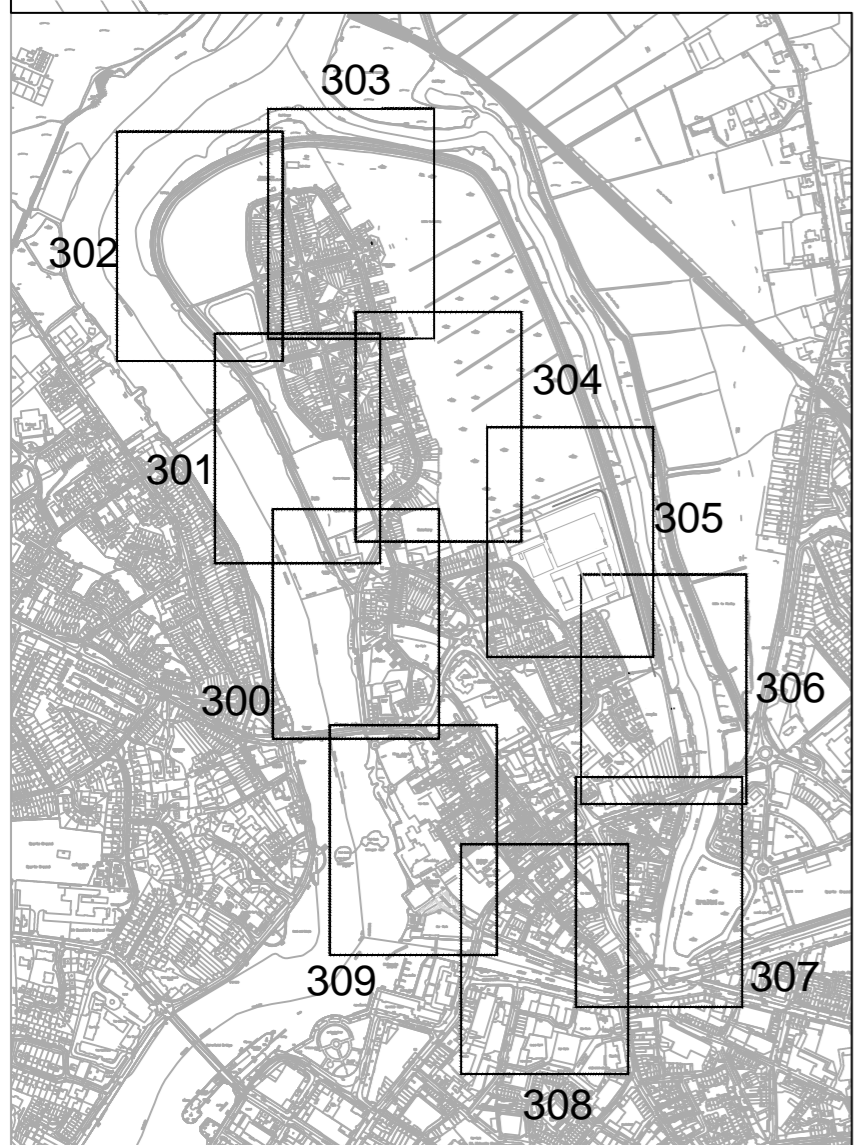

PL1	19/12/19	JT	KC	VA
Issue	Date	By	Chkd	Appd

Client

Job Title

Scale at A1 1:500

Discipline Infrastructure

Arup, 50 Ringsend Road  
Dublin, D04 T6X0  
Tel +353(0)1 233 4455 Fax +353(0)1 668 3169  
www.arup.ie

Drawing Title  
KIFRS Public Lighting Layout  
Sheet 2 of 10  
Area A2

Job No  
KIFRS

Drawing Status  
Planning

Drawing No  
KIFRS-E-301

Issue  
PL1



Ward Bay

Saltings

HWM

Sewage Works  
(Limerick Corporation)

EXISTING ESB  
SUBSTATION

ES

- NOTES:**
- LIGHTING TO BE CONTROLLED BY A COMBINATION OF TIMER SWITCHES AND PHOTOCELLS. THE PHOTOCELLS TO BE MOUNTED ON THE TOP OF EACH LUMINAIRE AND THE TIMER SWITCHES INSTALLED IN THE MINI PILLARS.
  - LIGHTING TO BE SWITCHED OFF DURING NON-OPERATIONAL HOURS IN ACCORDANCE WITH PLANNING CONDITIONS AND THAT THE LIGHTING TO ONLY BE TRIGGERED BY SECURITY PERSONAL IN THE CASE OF TRESPASSERS ONTO THE SITE.
  - THE COLOUR TEMPERATURE OF THE LIGHT TO BE 2700K OR LESS.
  - THE LIGHTING CLASS ALONG THE PATHWAY TO BE IN ACCORDANCE WITH P5 CLASS.
- EXISTING LIGHTS TO BE UNINSTALLED, STORED AND REINSTATED AFTER COMPLETION OF CIVIL WORKS, WHERE REQUIRED.
- EXISTING ASTRO-TURF PITCH POLE MOUNTED FLOODLIGHTS TO BE RELOCATED TO NEW LOCATION AS INDICATED.

- KEY**
- PROPOSED MINI PILLARS
  - EXISTING MINI PILLARS
  - PROPOSED LED LANTERN C/W PHOTOCELL MOUNTED ON 6m HIGH COLUMN
  - EXISTING CCTV
  - RECESSED IN-GROUND PATHWAY LIGHT
  - WALL WASHING LIGHT
  - POLE MOUNTED FLOODLIGHTS AT ASTRO-TURF PITCH

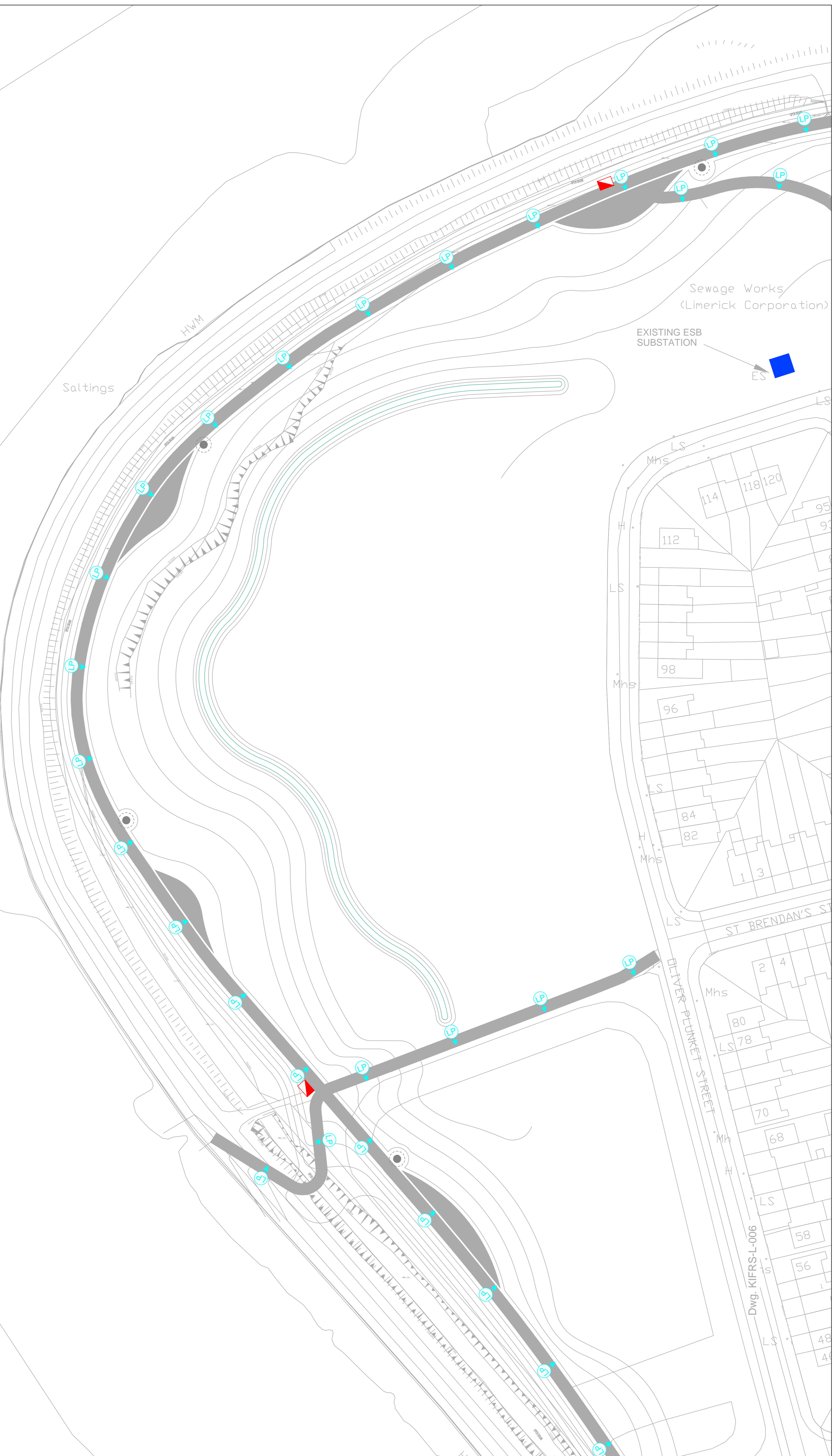
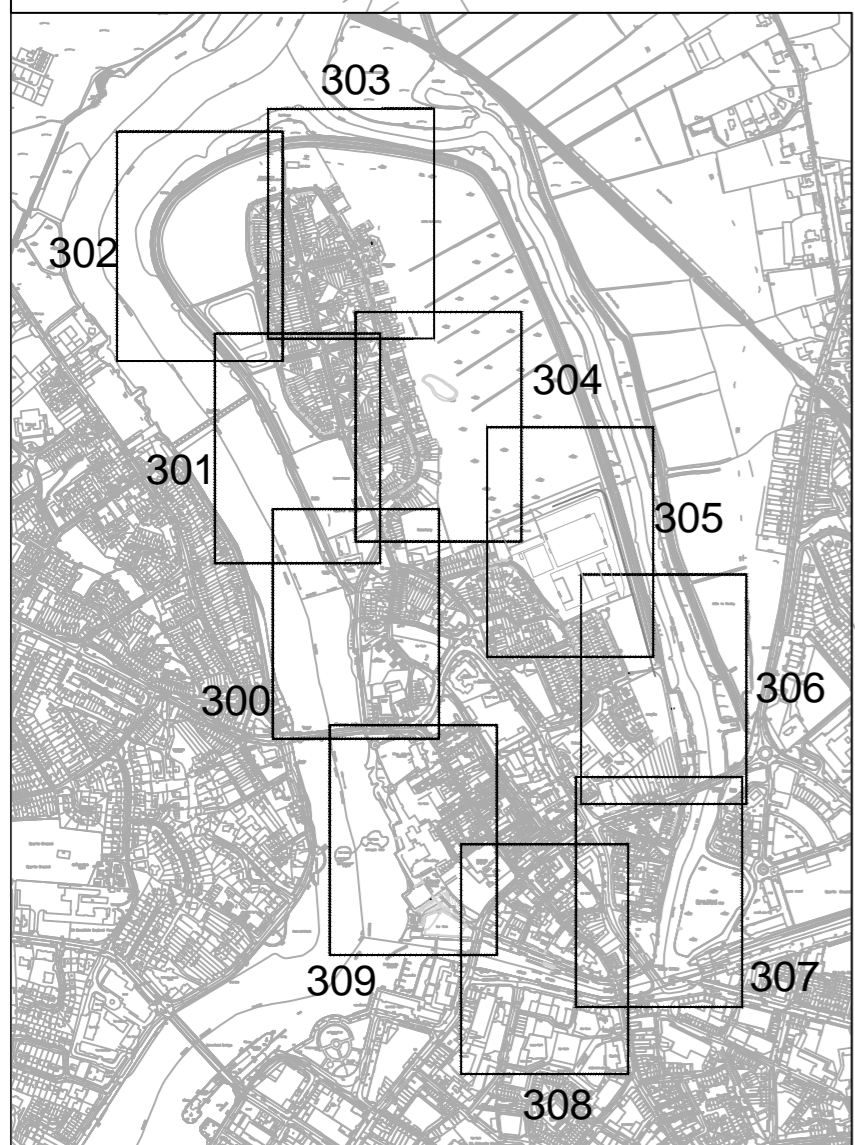

**JBA consulting**  
Nicholas de Jong Associates  
URBAN DESIGN

PL1	19/12/19	JT	KC	VA
Issue	Date	By	Chkd	Appd

Client  
**Comhairle Cathrach & Contae Luimnigh**  
Limerick City & County Council  
**OPW** Office of Public Works

Job Title  
**KING'S ISLAND**  
FLOOD RELIEF SCHEME  
Scale at A1 1:500  
Discipline Infrastructure

**ARUP**  
Arup, 50 Ringsend Road  
Dublin, D04 T6X0  
Tel +353(0)1 233 4455 Fax +353(0)1 668 3169  
www.arup.ie

Drawing Title  
**KIFRS Public Lighting Layout**  
Sheet 3 of 10  
Area A3  
Job No **KIFRS** Drawing Status **Planning**  
Drawing No **KIFRS-E-302** Issue **PL1**

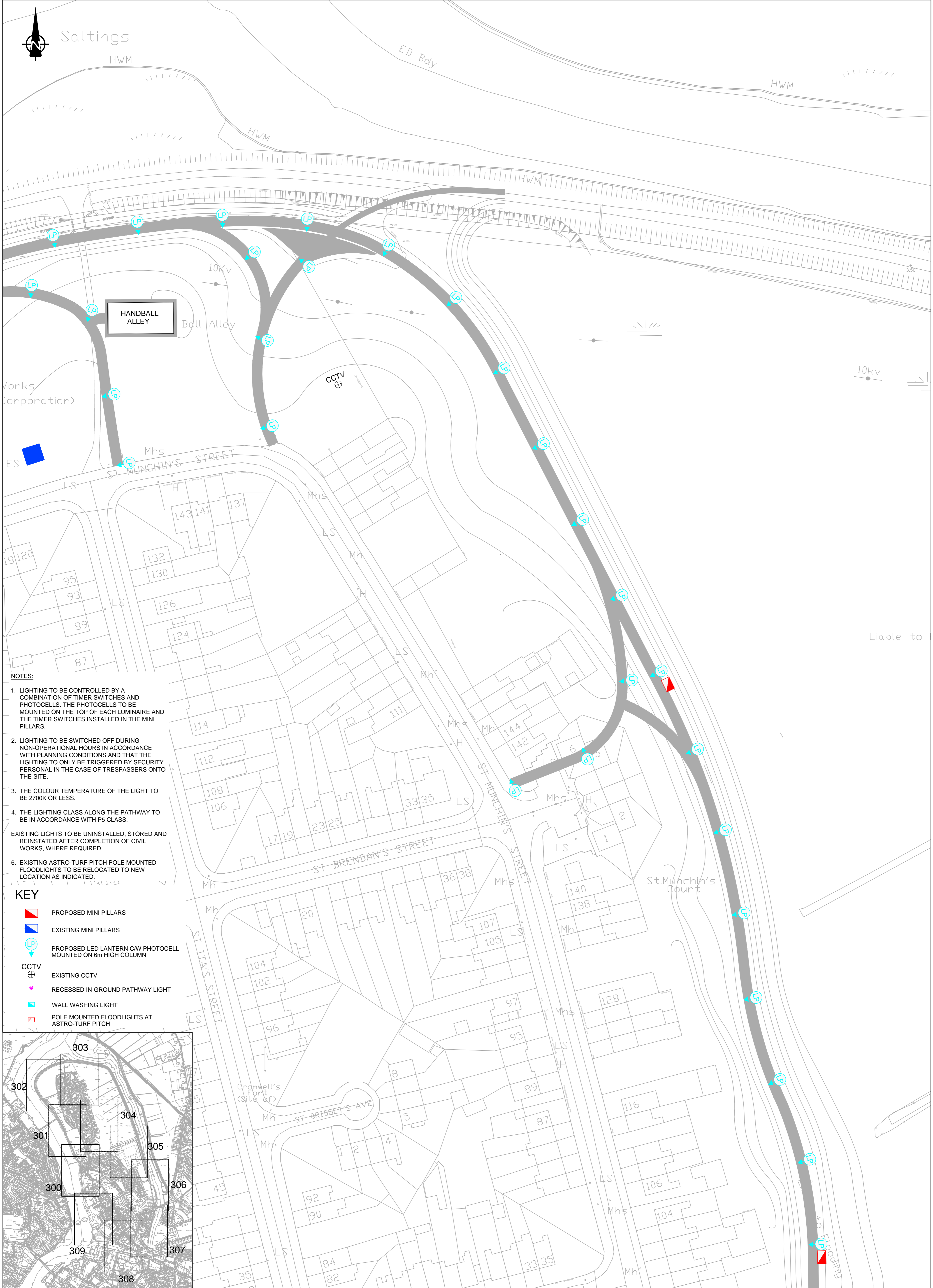

- NOTES:**
- LIGHTING TO BE CONTROLLED BY A COMBINATION OF TIMER SWITCHES AND PHOTOCELLS. THE PHOTOCELLS TO BE MOUNTED ON THE TOP OF EACH LUMINAIRE AND THE TIMER SWITCHES INSTALLED IN THE MINI PILLARS.
  - LIGHTING TO BE SWITCHED OFF DURING NON-OPERATIONAL HOURS IN ACCORDANCE WITH PLANNING CONDITIONS AND THAT THE LIGHTING TO ONLY BE TRIGGERED BY SECURITY PERSONAL IN THE CASE OF TRESPASSERS ONTO THE SITE.
  - THE COLOUR TEMPERATURE OF THE LIGHT TO BE 2700K OR LESS.
  - THE LIGHTING CLASS ALONG THE PATHWAY TO BE IN ACCORDANCE WITH P5 CLASS.
- EXISTING LIGHTS TO BE UNINSTALLED, STORED AND REINSTATED AFTER COMPLETION OF CIVIL WORKS, WHERE REQUIRED.
- EXISTING ASTRO-TURF PITCH POLE MOUNTED FLOODLIGHTS TO BE RELOCATED TO NEW LOCATION AS INDICATED.

- KEY**
- PROPOSED MINI PILLARS
  - EXISTING MINI PILLARS
  - PROPOSED LED LANTERN C/W PHOTOCCELL MOUNTED ON 6m HIGH COLUMN
  - EXISTING CCTV
  - RECESSED IN-GROUND PATHWAY LIGHT
  - WALL WASHING LIGHT
  - POLE MOUNTED FLOODLIGHTS AT ASTRO-TURF PITCH

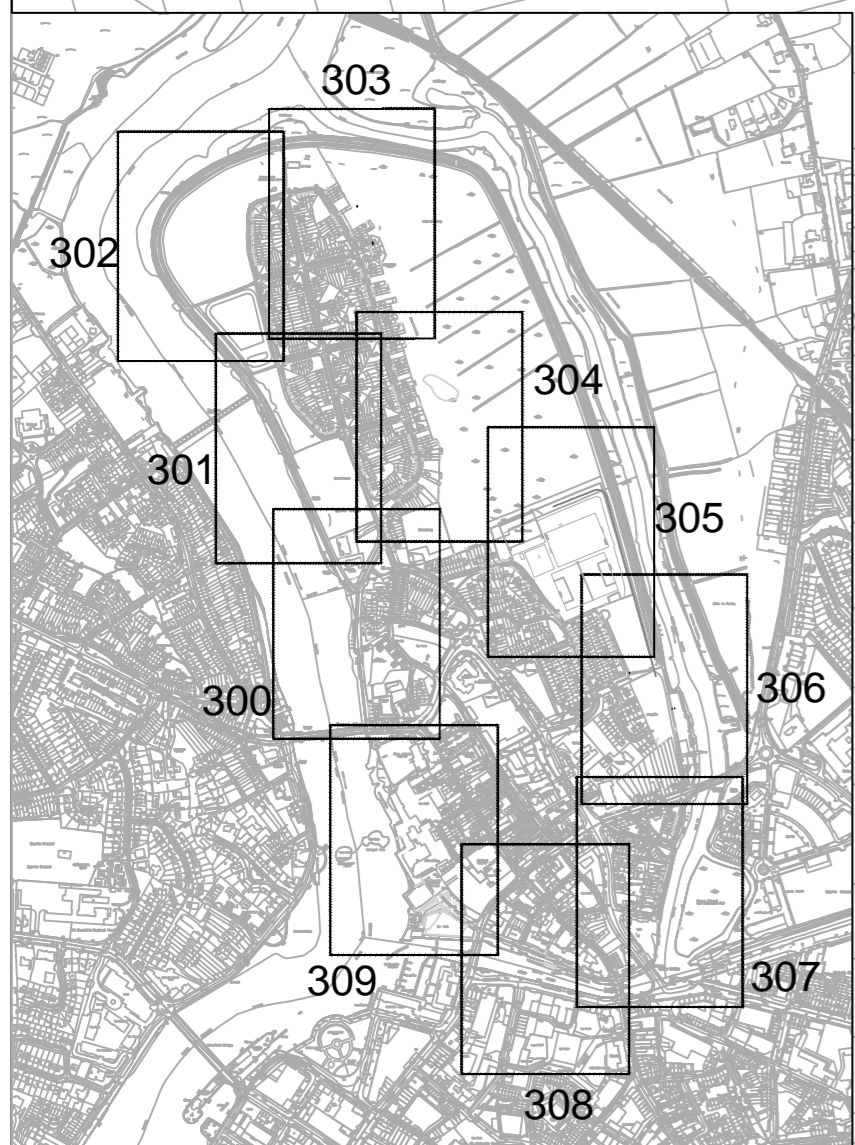

Liabale to

PL1	19/12/19	JT	KC	VB
Issue	Date	By	Chkd	Appd

Client

Job Title

Scale at A1 1:500

Discipline Infrastructure

Arup, 50 Ringsend Road  
Dublin, D04 T6X0  
Tel +353(0)1 233 4455 Fax +353(0)1 668 3169  
www.arup.ie

Drawing Title  
KIFRS Public Lighting layout  
Sheet 4 of 10  
Area A3 & A4

Job No <b>KIFRS</b>	Drawing Status <b>Planning</b>
Drawing No <b>KIFRS-E-303</b>	Issue <b>PL1</b>