

AREA 2 HAZELWOOD - PHASE 2E1.1

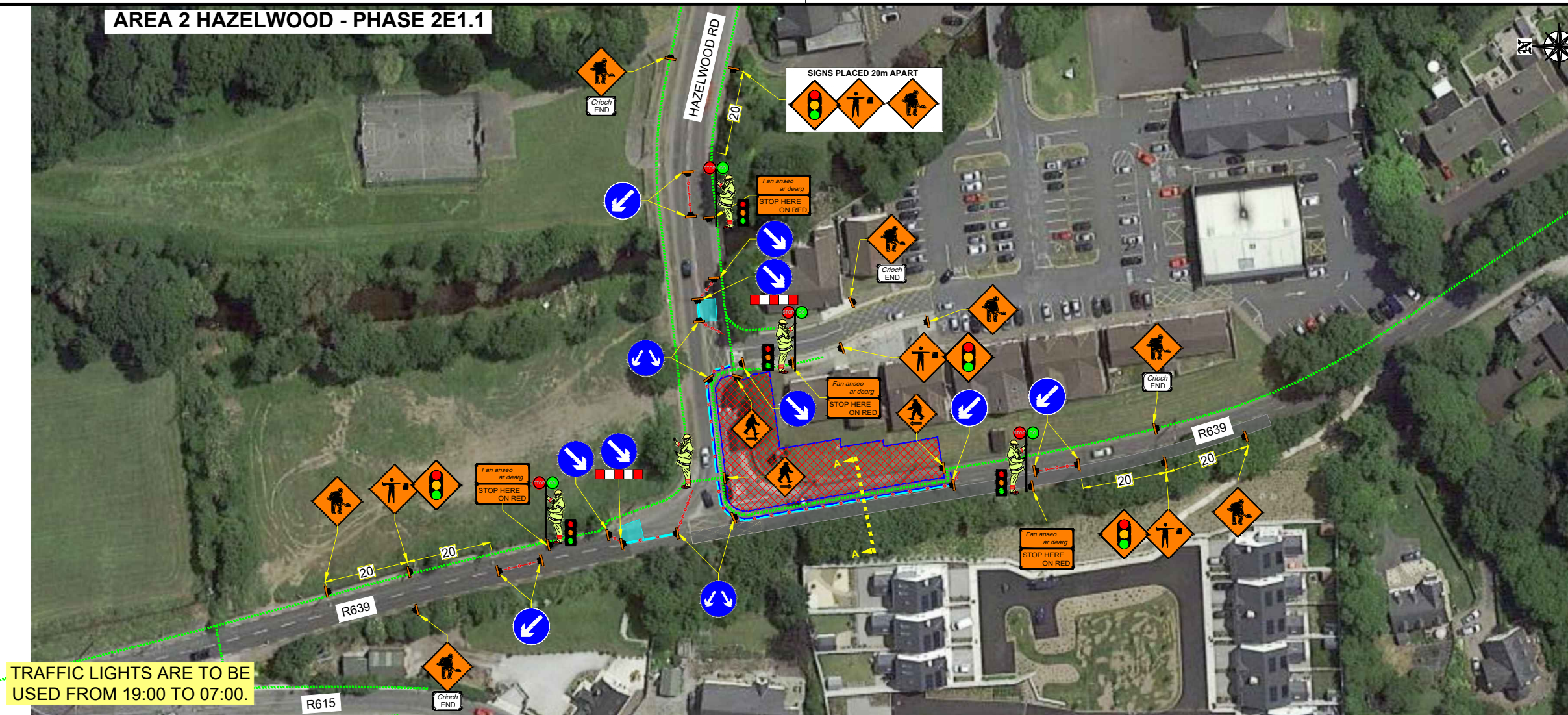

DESIGN PARAMETERS	
CHAPTER 8 ROAD LEVEL:	1(III)
SPEED LIMIT:	50km/h
ROADWORKS TYPE:	B
NUMBER OF AWS:	2
SIGN VISIBILITY:	50m
DISTANCE BETWEEN SIGNS:	20m
SIGNS SIZE RECTANGULAR - MIN.:	600mm
SIGNS SIZE CIRCULAR - MIN.:	600mm
CONE HEIGHT - MIN.:	750mm
TAPER CONE SPACING:	1m
LONGITUDINAL CONE SPACING:	3m
RATE OF TAPER:	LANE - 45°; HS - N/Am
SAFETY ZONE:	LONGITUDINAL - 5m; LATERAL-0.5m
UNOBSTRUCTED WIDTH:	3.0m
MAXIMUM LENGTH OF SHUTTLE:	500m
MINIMUM LANE WIDTH:	3.0m
TM SYSTEM:	STOP & GO

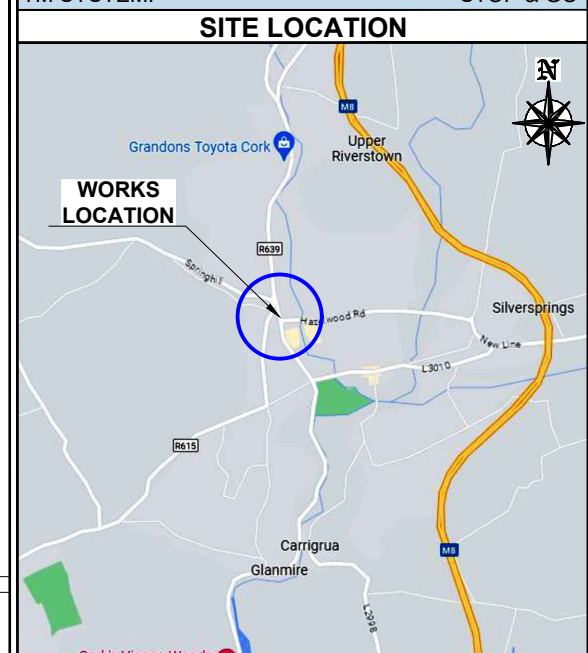

- SITE SPECIFIC NOTES**
- STOP & GO OPERATIVES AND PEDESTRIAN MARSHAL TO MANAGE PEDESTRIANS WHERE APPLICABLE.
 - PEDESTRIAN RAMPS TO BE PROVIDED WHERE APPLICABLE.
 - PEDESTRIANS MANAGED AS PER CROSS SECTIONS A-A & B-B, DUE TO LACK OF FOOTPATH ACROSS THE ROAD.
 - ADDITIONAL WK062 QUEUES LIKELY TO INSTALLED IF TAILBACKS MAY ARISE.

AREA 2 HAZELWOOD - PHASE 2E1.2

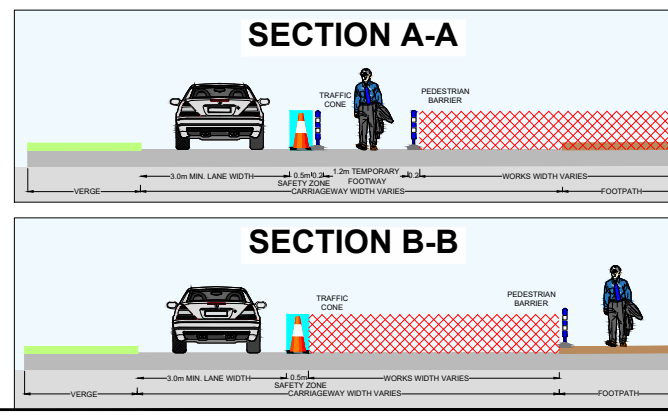
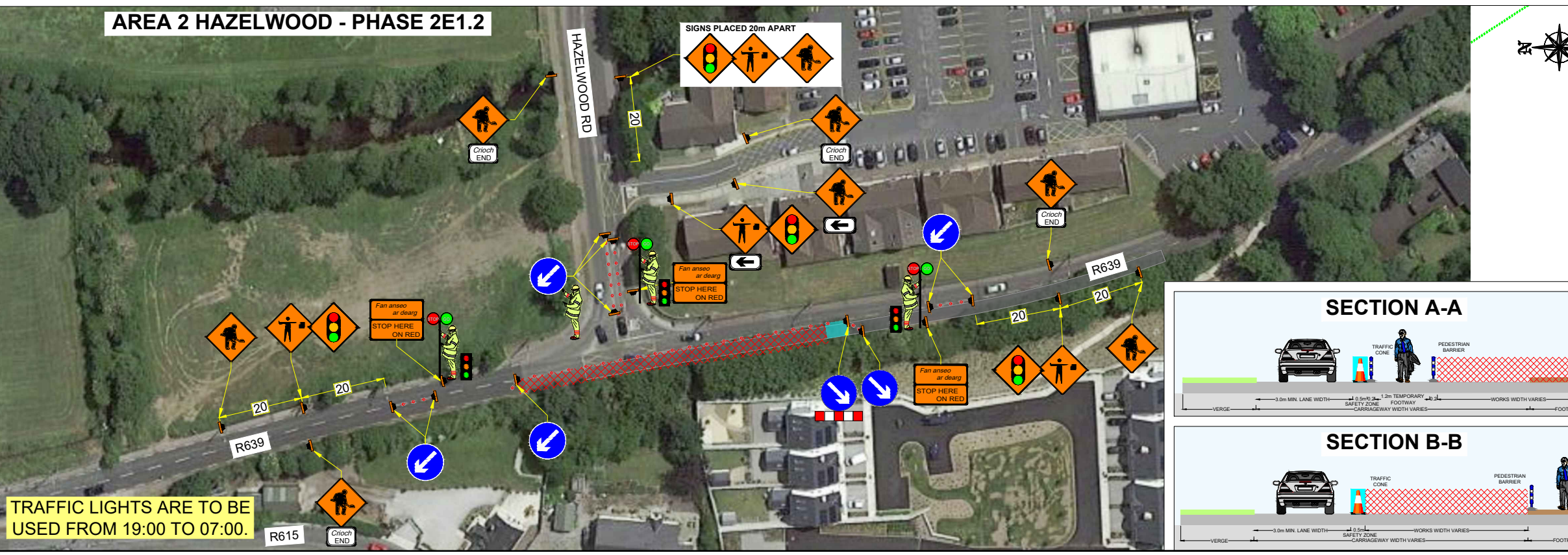

- LEGEND**
- TEMPORARY TRAFFIC SIGN
 - TRAFFIC CONES
 - SAFETY ZONE
 - WORKS AREA
 - PEDESTRIAN ROUTE
 - PEDESTRIAN BARRIER/FENCE

REV	DESCRIPTION	DATE	REV BY	CHK BY

CLIENT: **SORENSEN**

PROJECT: **GLASHABOY FLOOD RELIEF SCHEME GLANMIRE, CO.CORK**

TITLE: **AREA 2 HAZELWOOD - PHASE 2E1**

DIRECTOR:	BE	PM:	EP	CHECKED:	EP
SCALE:	NTS	DRAWN BY:	CB	DATE:	30/01/24
STAGE:	CONSTRUCTION				A3 (297x420mm)
DRAWING NO.:	EN 6765 - 000 - 037				REV: 00



UNIT 28, SECOND AVE
COOKSTOWN IND. EST.
TALLAGHT, D24, IRELAND
TEL: (01) 424 2070
EMAIL: info@chmltd.ie
WEB: www.chmltd.ie

UNIT 6, WATERGRASSHILL
BUSINESS PARK,
CO. CORK, T56 TD42
TEL: +353868118317

GENERAL NOTES

- 1) THIS TRAFFIC MANAGEMENT PLAN MAY ONLY BE IMPLEMENTED BY A TEMPORARY TRAFFIC OPERATIONS SUPERVISOR (TTOS) WHO MUST CARRY OUT A SITE RISK ASSESSMENT TO MODIFY (IF NECESSARY) THE MEASURES DESCRIBED TO SUIT ACTUAL SITE CONDITIONS BEFORE IMPLEMENTATION.
- 2) THE TTOS MUST BE IN POSSESSION OF THE VALID CONSTRUCTION SKILLS REGISTRATION CARD SIGNING, LIGHTING AND GUARDING AT ROADWORKS' CONSTRUCTION REGULATIONS, 2006 AND 2013-2021 CONSTRUCTION REGULATIONS.
- 3) THE TTOS TO DETERMINE EXACT POSITION OF SIGNS CONSIDERING THE SITE SPECIFICS.

- 4) IN ORDER THAT THE REQUIREMENTS SET OUT IN SECTION17(2) OF THE SAFETY, HEALTH & WELFARE ACT (2005) AND SECTION 10 OF THE CONSTRUCTION REGULATIONS (2013-2021) ARE MET, THE PSCS MUST ADVISE THE PSDP AND ALL RELEVANT PARTIES OF ANY CHANGE TO THE TEMPORARY TRAFFIC MANAGEMENT PLAN.
- 5) ALL WORKS ARE TO BE CARRIED OUT IN ACCORDANCE WITH LOCAL AUTHORITY REQUIREMENTS AND TO BE INCLUDED IN THE SITE SPECIFIC SAFETY & HEALTH PLAN.
- 6) MAINTENANCE CHECKS SHOULD BE CARRIED OUT AT REGULAR INTERVALS AND IN ACCORDANCE WITH CONTRACT SPECIFICATIONS.

- 7) TEMPORARY TRAFFIC OPERATIONS SUPERVISOR TO CARRY OUT A SITE RISK ASSESSMENT PRIOR TO THE INSTALLATION OF THE TRAFFIC MANAGEMENT PLAN TO ENSURE THAT CONDITIONS REFLECT THOSE CONSIDERED FOR DESIGN POST SUBMISSION.
- 8) ALL SIGNS, USED FOR THIS TRAFFIC MANAGEMENT PLAN MUST COMPLY WITH CHAPTER 8 OF TRAFFIC SIGNS MANUAL LATEST EDITION.
- 9) WK 052 THIS SIGN SHOULD BE USED TO INDICATE THE POSITION OF A SITE ENTRANCE AND/OR EXIT. REFER TO CH. 8 FOR USAGE.
- 10) IF SAFETY BARRIERS USED THIS MUST COMPLY WITH TII DN-REQ-03034-1 IS EN 1317-1 E) TEMPORARY SAFETY BARRIER THE APPROACH LENGTHS TO TERMINALS MUST BE KEPT CLEAR, AND NO WORKS SHOULD BE UNDERTAKEN IN THAT EXCLUSION ZONE AND SAFETY ZONE.

- 12) THE CONTRACTOR SHALL BE RESPONSIBLE FOR PROVIDING ALL REQUIRED RAMP ACCESS TO ALL CHANGES IN ROAD SURFACE LEVEL WHERE TRAFFIC RUNS ON A TEMPORARY SURFACE AND ALSO FOR CYCLE/PEDESTRIAN RAMPS WHERE THERE IS A LEVEL DISCONTINUITY AS A RESULT OF THE WORKS ON CYCLE PATHS & FOOTPATHS
- 13) ADDITIONAL SIGNS MAY BE USED TO COMPLEMENT THE SPECIFIC SIGNS USED AT THE ROADWORKS: WARNING SIGNS - YELLOW BACKGROUND - DESCRIBED IN CHAPTER 6, REGULATORY SIGNS - DESCRIBED IN CHAPTER 5, ETC. THEY ALL MUST COMPLY WITH THE SPECIFICATIONS OF 'TRAFFIC SIGNS MANUAL' AND 'TS4: GUIDELINES, CERTIFICATION SCHEME AND SPECIFICATION FOR CONSTRUCTION OF TRAFFIC SIGNS'.
- 15) SET BACK TO BE MAINTAINED FROM TEMPORARY SIGN TO LIVE CARRIAGEWAY AS SET OUT ON CHAPTER 8 AND TTM OPERATIONS GUIDANCE
- 14) ALL INFORMATION CONTAINED IN THIS DRAWING SHOULD BE CHECKED VERIFIED AND APPROVED PRIOR TO ANY STAGE OF CONSTRUCTION.