

Ballinasloe Flood Relief Scheme

PUBLIC CONSULTATION PERIOD No.2: EMERGING OPTIONS QUESTIONNAIRE

Please complete this questionnaire and return to the drop box provided or by post to Arup, One Albert Quay, Cork, T12 X8N6, or via email ballinasloefrs@arup.com by Monday 04th April 2022. An online version is also available at <https://www.floodinfo.ie/ballinasloefrs>

1. Did you attend the first Public Participation Day held on 05th March 2020? Yes ☐ No ☐
2. How did you hear about this Public Consultation? _____
3. Are you: (a) A householder directly affected by flooding ☐ (b) a landowner affected by proposed works ☐ (c) Member of a local flood group ☐ (d) Other ☐ (Please Specify)

4. What part of the study area have you a particular interest in (indicate below with X)?

Area 1: Deerpark	<input type="checkbox"/>
Area 2 – 3: Derrymullan	<input type="checkbox"/>
Area 4: Station Road	<input type="checkbox"/>
Area 5: Town Centre & Bridge Street	<input type="checkbox"/>
Area 6: The Pines	<input type="checkbox"/>
Area 7: Portnick	<input type="checkbox"/>

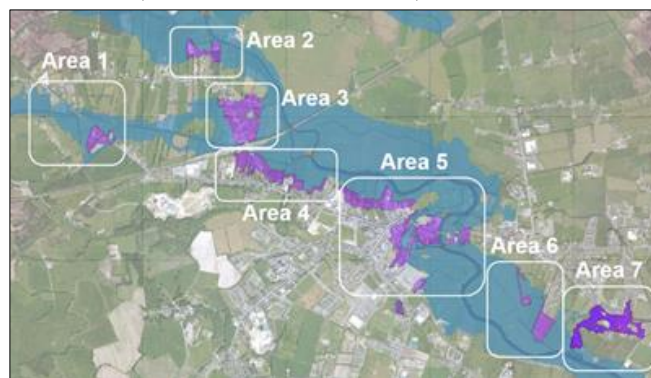

5. Of those presented and of interest to you, please indicate the option(s) you preferred?

Area 1: Deerpark				
Option 1A: Direct Defences (including extension to Kilclooney Bridge)	Yes	<input type="checkbox"/>	No	<input type="checkbox"/>
Option 1B: Direct Defences Only (excluding extension to Kilclooney Bridge)	Yes	<input type="checkbox"/>	No	<input type="checkbox"/>
Area 2: Derrymullen (North)				
Option 2A: Direct Defences Only, Demountable Barrier	Yes	<input type="checkbox"/>	No	<input type="checkbox"/>
Area 3: Derrymullen (from Willow Lane to Train Station)				
Option 3A: Improvement to Existing Defences	Yes	<input type="checkbox"/>	No	<input type="checkbox"/>
Area 4: Station Road				
Option 4A: Direct Defences	Yes	<input type="checkbox"/>	No	<input type="checkbox"/>
Area 5: Town Centre & Bridge Street				
Option 5A: Direct Defences Only, West channel open	Yes	<input type="checkbox"/>	No	<input type="checkbox"/>
Option 5B: Direct Defences, West channel open, conveyance improvements at East Bridge and road crossing of west channel	Yes	<input type="checkbox"/>	No	<input type="checkbox"/>
Option 5C: Direct Defences, West channel closed, conveyance improvements at East Bridge	Yes	<input type="checkbox"/>	No	<input type="checkbox"/>
Option 5D: Direct Defences, West channel closed, 2 x No. flood relief culverts at East Bridge	Yes	<input type="checkbox"/>	No	<input type="checkbox"/>
Area 6: The Pines				
Option 6A: Direct Defences (Alignment 1)	Yes	<input type="checkbox"/>	No	<input type="checkbox"/>
Option 6B: Direct Defences (Alignment 2)	Yes	<input type="checkbox"/>	No	<input type="checkbox"/>
Area 7: Portnick				
Option 7A: Conveyance improvements on the existing culvert.	Yes	<input type="checkbox"/>	No	<input type="checkbox"/>
Option 7B: New flood relief channel.	Yes	<input type="checkbox"/>	No	<input type="checkbox"/>



6. What do you consider to be the most important aspects of the town to protect from flooding?

7. Are there things you feel the construction of a Flood Scheme could negatively affect?

8. What is your experience of flooding in the town?

9. Do you think there are other ways the Scheme could benefit the town?

10. Please let us know if you have any other comments (additional Comments Sheets also available):

Name (optional): _____

Address (optional) _____

Email (optional): _____ Phone (optional): _____

I agree to the Office of Public Works (OPW) using my contact details to inform me regarding this scheme.

Signed: _____

Privacy & Data Protection:

Personal information collected by the Office of Public Works is done so in order for us to engage with you in relation to the Ballinasloe Flood Relief Scheme. Any details provided will only be used for the purposes of contacting you in relation to the scheme, which may include some or all of the following:

- Notifying you of future consultation opportunities
- Arranging access to your lands for the purposes of data collection by project staff and approved third party surveyors
- Clarifying information you have already provided to the project team and obtaining further inputs

The protection of your personal data is a key priority for the OPW and your data will be processed in line with our Privacy policy which is available at <https://www.gov.ie/en/organisation-information/ddfbc0-protecting-personal-data-in-the-office-of-public-works/#> or hardcopy from our offices at Flood Projects Management Services, Office of Public Works, 1 GQ, Georges Quay, Dublin 2, D02 Y098. Should you have any questions about our privacy policy or the information we hold about you please contact us by email to ballinasloefrs@arup.com or write to us at the above address.

THANK YOU FOR YOUR CO-OPERATION



Public Consultation No. 2: Questionnaire

Additional Comments

This image shows a single sheet of white paper with horizontal blue or grey ruling lines. The lines are evenly spaced and run across the width of the page. There are no margins, text, or other markings on the paper.