

Section NNC15
(St. Patrick's Quay Drg. No. LL_222)
Scale 1:50 A1, 1:100 A3

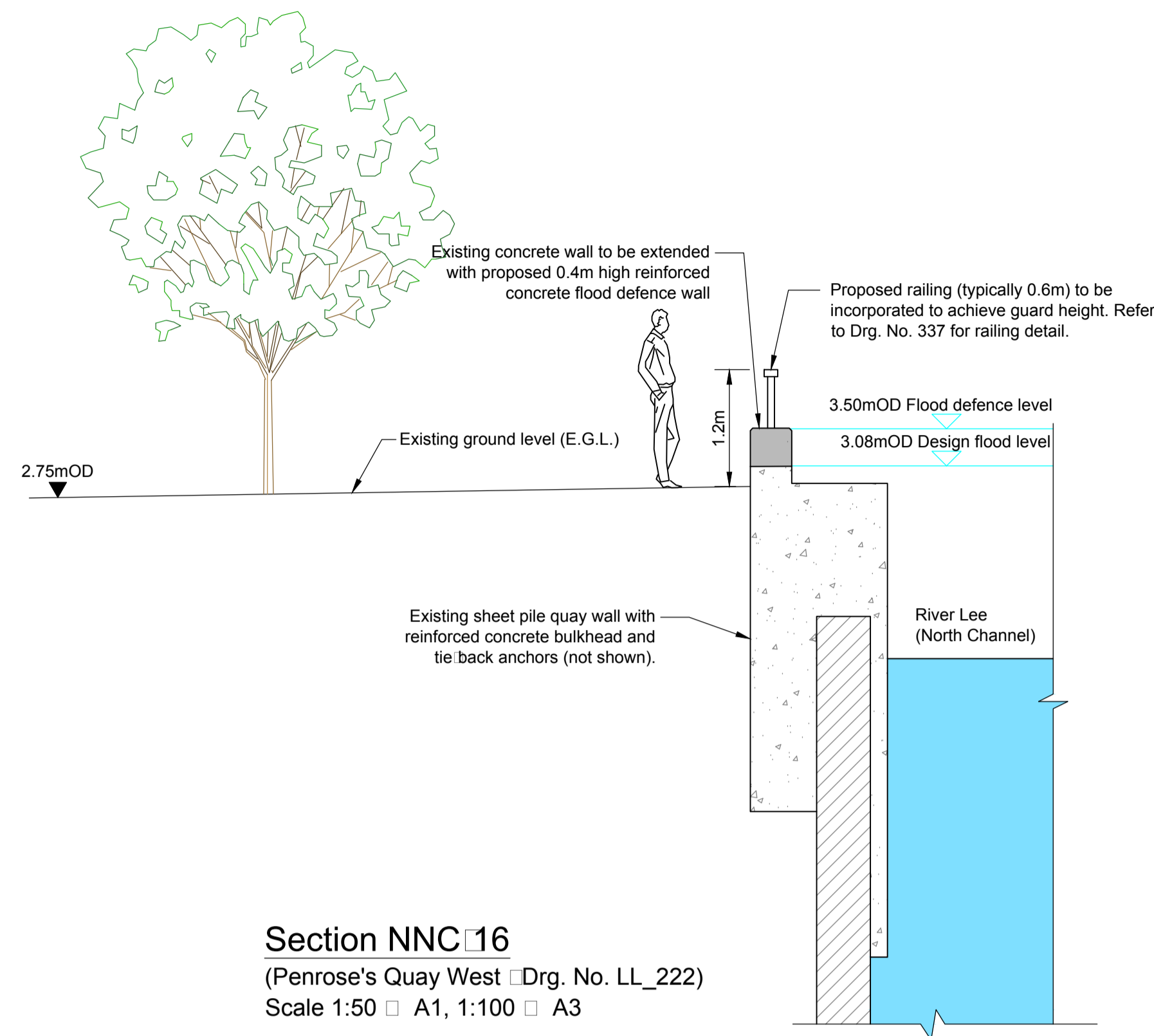

Section NNC16
(Penrose's Quay West Drg. No. LL_222)
Scale 1:50 A1, 1:100 A3

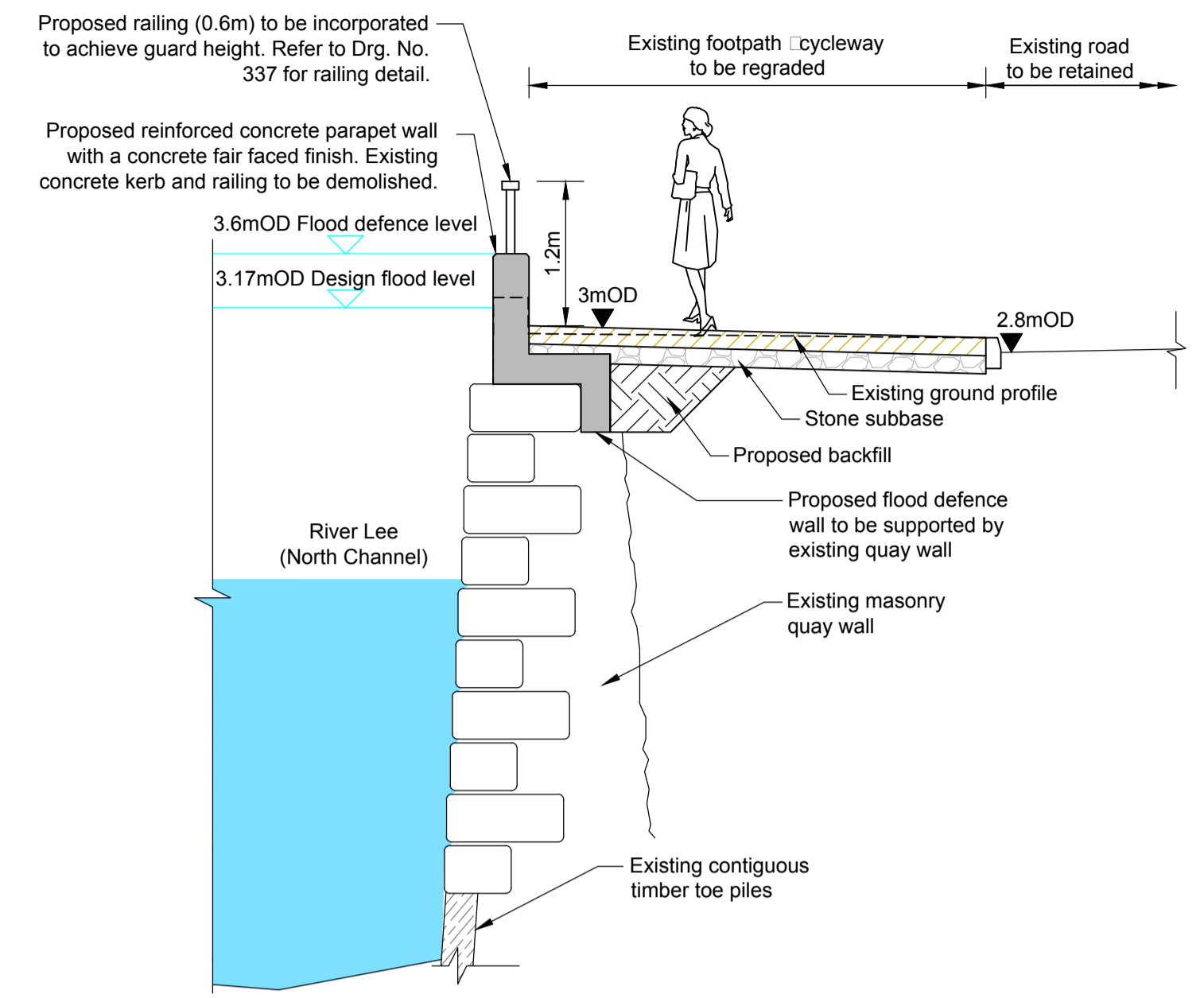

Section CIE10
(Merchant's Quay Drg. No. LL_222)
Scale 1:50 A1, 1:100 A3

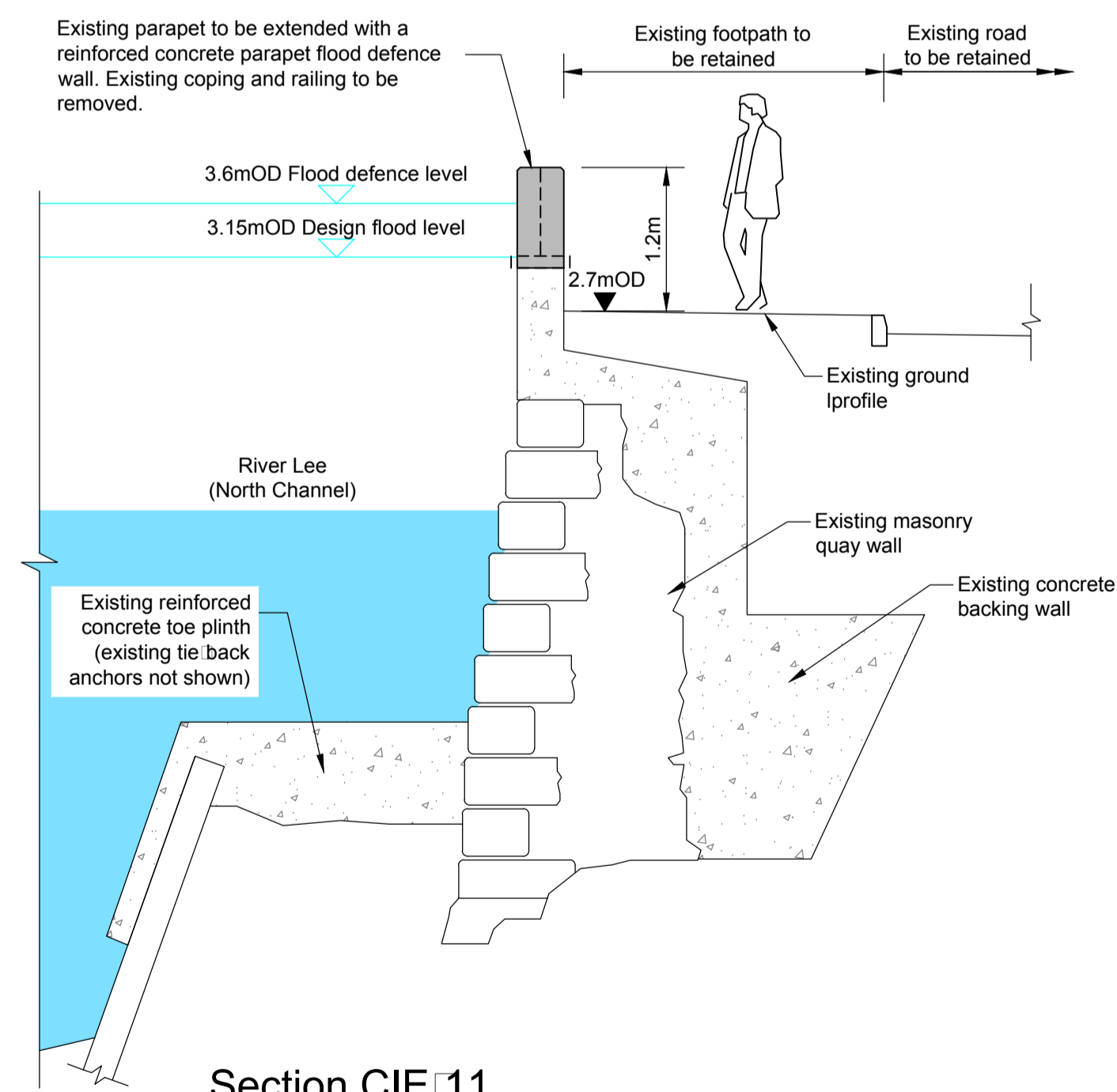

Section CIE11
(Anderson's Quay West Drg. No. LL_222)
Scale 1:50 A1, 1:100 A3

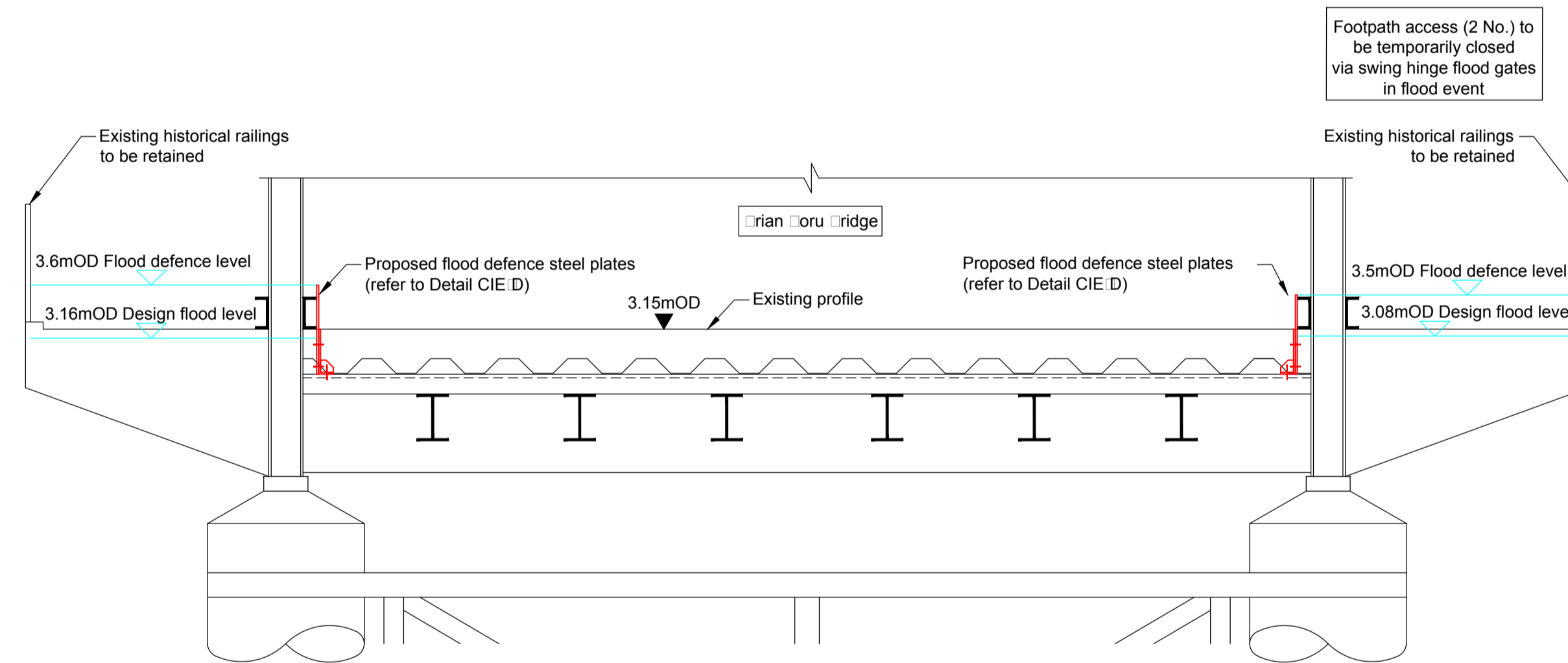

Section CIE12
(Bridge Drg. No. LL_222)
Scale 1:50 A1, 1:100 A3

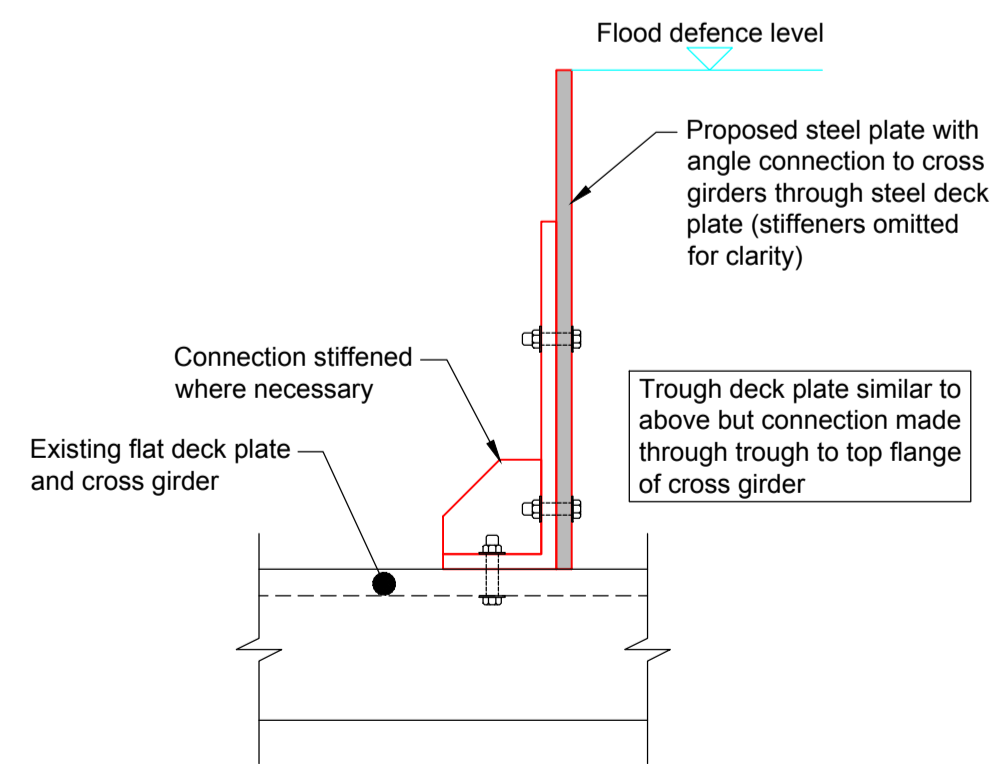

Detail CIE1
Scale 1:10 A1, 1:20 A3

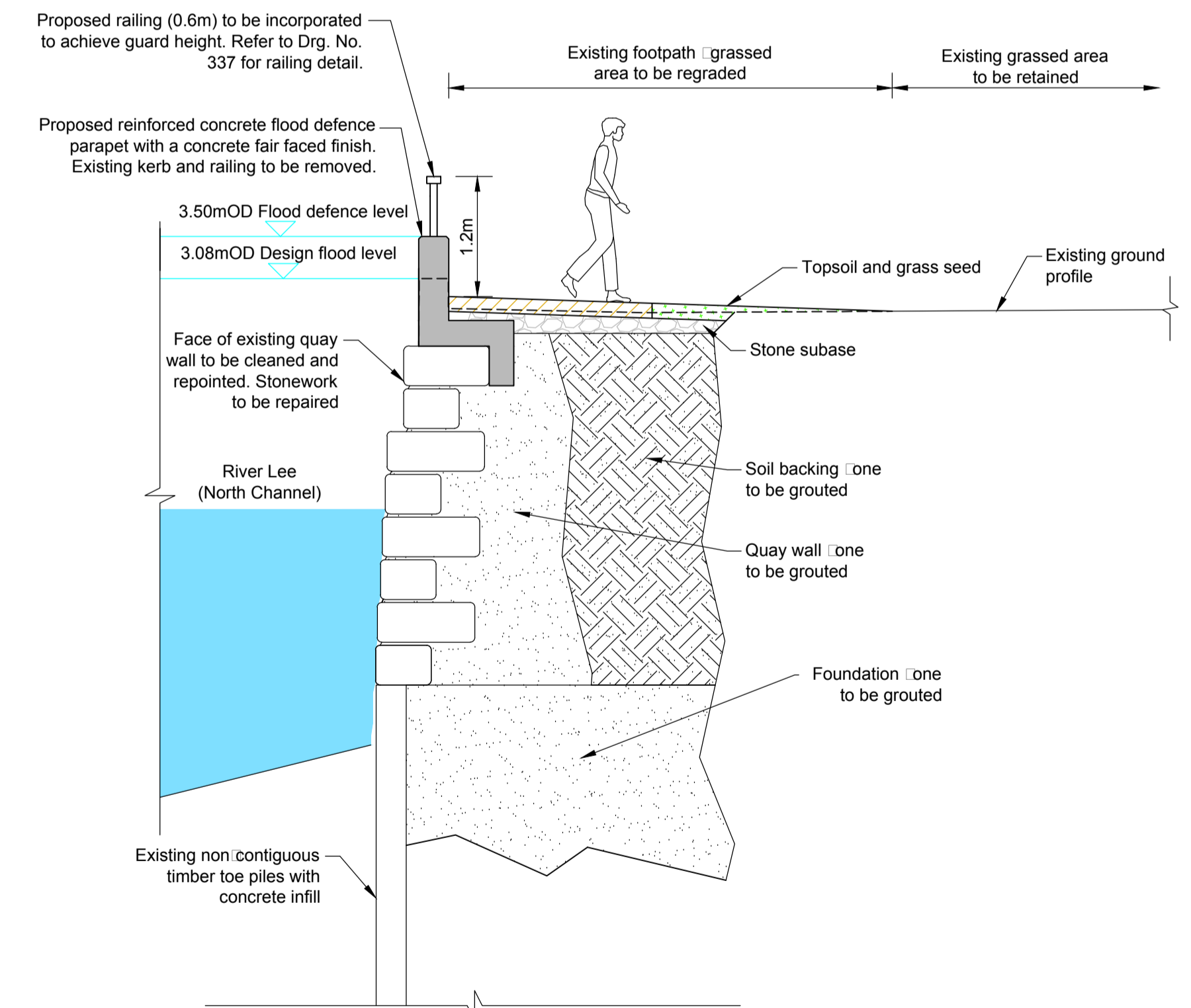

Section CIE13
(Anderson's Quay East Drg. No. LL_222)
Scale 1:50 A1, 1:100 A3

Notes:

1. Do not scale from drawing.
2. Proposed works geometry and extents are subject to detailed design.
3. This drawing should be read in conjunction with all other Lower Lee (Cork City) Drainage Scheme Exhibition Drawings and Schedules.

ARUP
One Arup & Partners Ireland Ltd.,
One Albert Quay,
Cork, Ireland.
Tel: +353 (0)21 4277670
Fax: +353 (0)21 4272345

JBA consulting
24 Grove Island,
County Kerry,
Co. Limerick,
Ireland.
Tel: +353 (0) 61 345463
Fax: +353 (0) 61 280146

Cork City Council,
City Hall, Anglesea Street,
Cork, Ireland.
Tel: +353 (0) 21 4966222
Fax: +353 (0) 21 4314238

Cork County Council Headquarters,
County Hall,
Carrigrohane Road,
Cork, Ireland.
Tel: +00 353 (0) 21 4276891
Fax: +00 353 (0) 21 4276321

51 St. Stephen's Green,
Dublin 2,
Ireland.
Tel: +353 (0) 1 647 6000
Fax: +353 (0) 1 661 0747