

Ballinasloe Flood Relief Scheme

Board

Emerging Potential Options Consultation

9

Potential Options Area 5: Town Centre (Sheet 2 of 2)

Option 5B: Direct Flood Defences + Conveyance Improvements Constraints (West Channel Open, with Existing East Bridge Arch Reopened)

- Legend**
- River Centre Line
 - Surface Water Pumping Station
 - Flood Defence Wall
 - Flood Defence Embankment
 - Existing Access to be Maintained Across Proposed Embankment
 - Regrading of Existing Ground Levels
 - Demountable Flood Defence Barrier

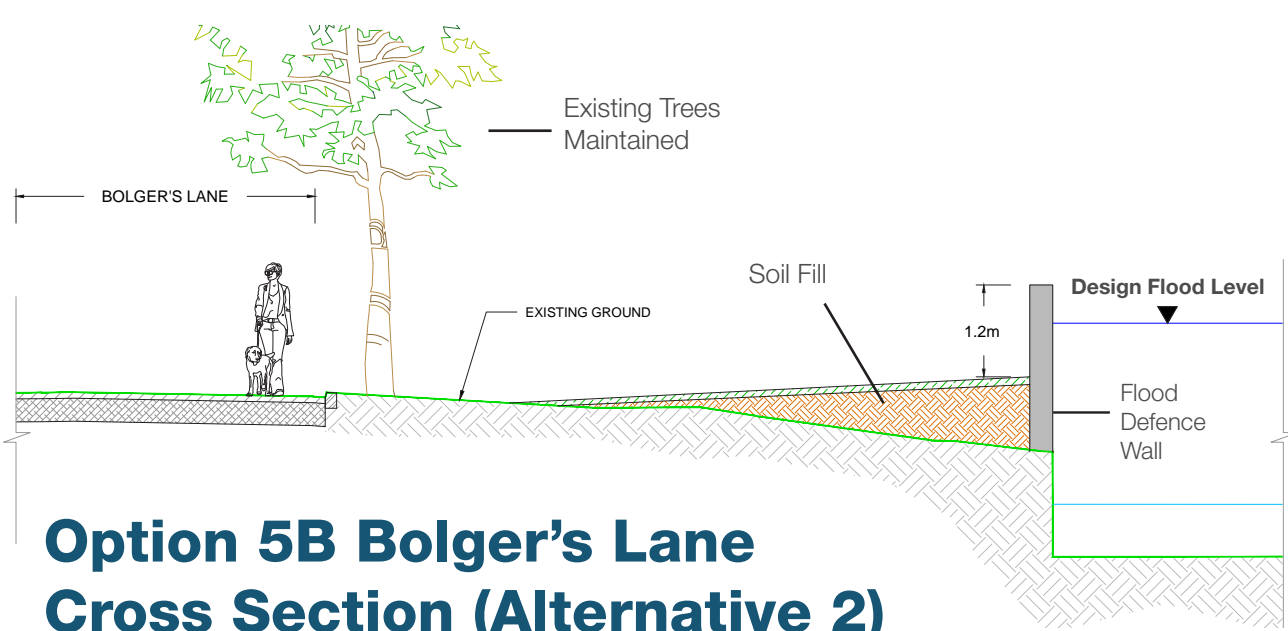
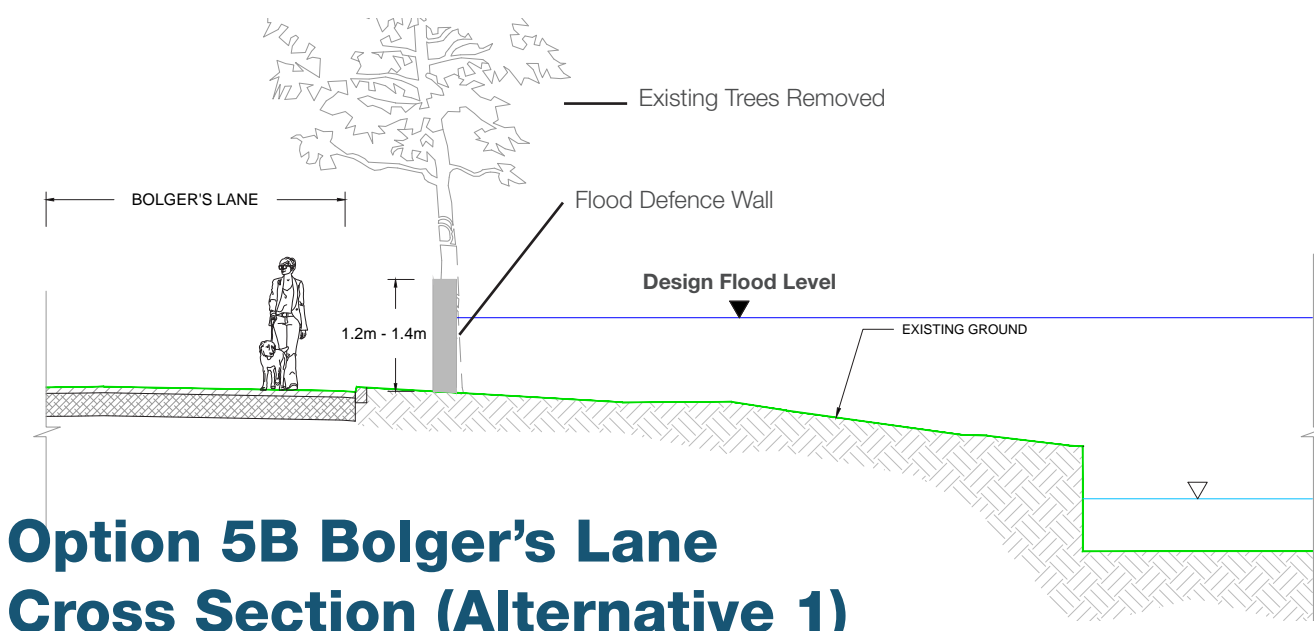
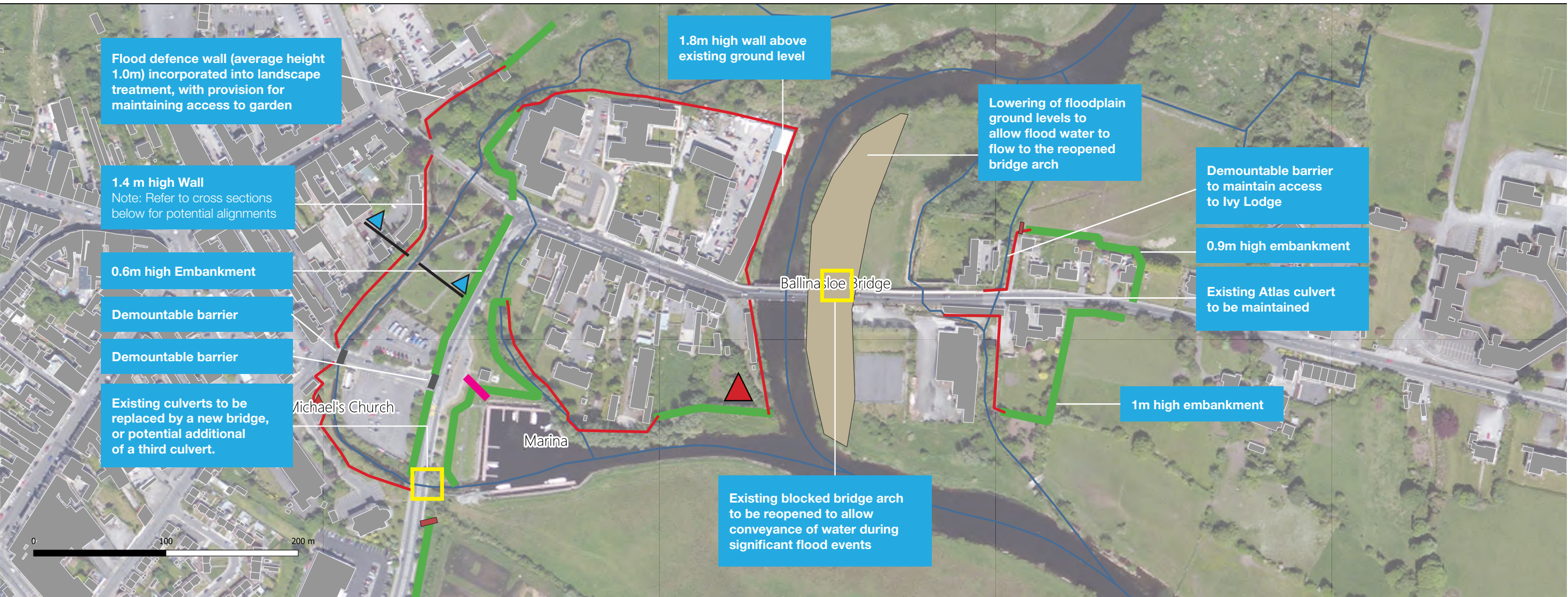

Option 5C: Direct Flood Defences + Conveyance Improvements (West Channel Closed, with Existing East Bridge Arch Reopened)

- Legend**
- River Centre Line
 - Surface Water Pumping Station
 - Flood Defence Wall
 - Flood Defence Embankment
 - Existing Access to be Maintained Across Proposed Embankment
 - Regrading of Existing Ground Levels

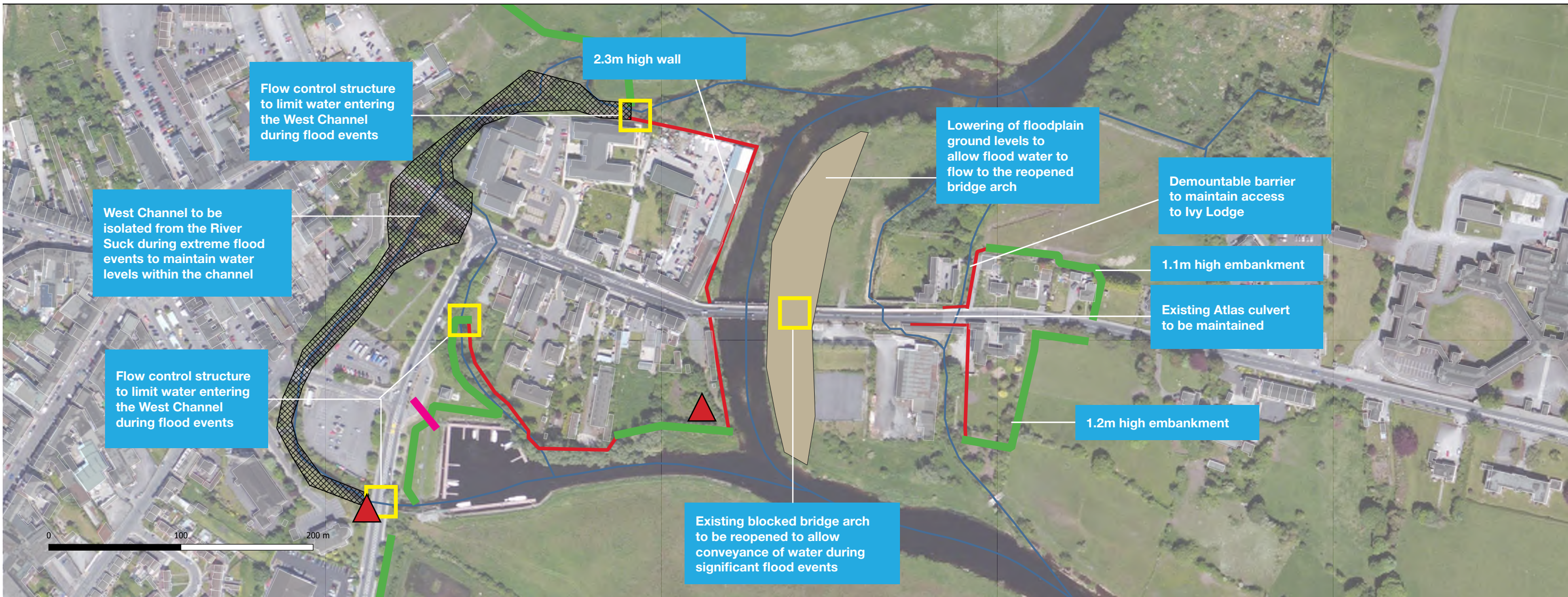

Option 5D: Direct Flood Defences + Conveyance Improvements (West Channel Closed, with new flood relief culverts at East Bridge)

- Legend**
- River Centre Line
 - Flood Defence Wall
 - Flood Defence Embankment
 - Existing Access to be Maintained Across Proposed Embankment
 - Regrading of Existing Ground Levels

