

23m OF EXISTING 1.2m HIGH PALADIN FENCING TO BE REMOVED AND STORED FOR REINSTATEMENT UPON COMPLETION

LEGEND:

	GENERAL SITE CLEARANCE AREA
	JAPANESE KNOTWEED
	POTENTIAL ZONE OF RHIZOME INFLUENCE
	EXISTING FENCING TO BE REMOVED AND STORED FOR REINSTATEMENT UPON COMPLETION
	EXISTING TREE TO BE REMOVED AND DISPOSED OF (0.3m - 0.5m GIRTH)
	EXISTING TREE TO BE REMOVED AND DISPOSED OF (0.5m - 1m GIRTH)
	EXISTING TREE TO BE REMOVED AND DISPOSED OF (1m - 2m GIRTH)
	EXISTING TREE TO BE REMOVED AND DISPOSED OF (2m - 3m GIRTH)
	EXISTING TREE TO BE CUT AND REMOVED AND DISPOSED OF, STUMP TO REMAIN IN PLACE (0.3m - 0.5m GIRTH)
	EXISTING TREE TO BE CUT AND REMOVED AND DISPOSED OF, STUMP TO REMAIN IN PLACE (0.5m - 1m GIRTH)
	EXISTING TREE TO BE CUT AND REMOVED AND DISPOSED OF, STUMP TO REMAIN IN PLACE (1m - 2m GIRTH)
	EXISTING TREE TO BE CUT AND REMOVED AND DISPOSED OF, STUMP TO REMAIN IN PLACE (2m - 3m GIRTH)
	EXISTING TREE TO BE RETAINED
	EXISTING STUMP TO BE REMOVED AND DISPOSED OF (0.3m - 0.5m GIRTH)
	EXISTING STUMP TO BE REMOVED AND DISPOSED OF (0.5m - 1m GIRTH)
	EXISTING TREE TO BE REMOVED AND DISPOSED OF (GIRTH UNKNOWN)

- NOTES:**
- FOR GENERAL NOTES, REFER TO DRAWING 5-000-00.
 - THIS DRAWING IS ONLY TO BE USED FOR THE DESIGN ELEMENT IDENTIFIED IN THE TITLE BOX. ALL OTHER INFORMATION SHOWN ON THE DRAWING IS TO BE CONSIDERED INDICATIVE ONLY.
 - UNLESS OTHERWISE NOTED, ALL REMOVED/DEMOLISHED MATERIALS ARE TO BE REMOVED FROM SITE AND DISPOSED OF TO AN APPROPRIATELY LICENSED WASTE DISPOSAL SITE.
 - THIS DRAWING IS TO BE READ IN CONJUNCTION WITH ALL OTHER CONTRACT DRAWINGS AND THE CONTRACT SPECIFICATION (APPENDIX 21). REFER TO DRAWING SERIES 1-080 AND 1-090 FOR PROPOSED CIVIL/STRUCTURAL WORKS.
 - REFER TO WORKS REQUIREMENTS FOR DETAILS OF EXISTING TREES.
 - UNLESS OTHERWISE NOTED, ALL ITEMS ARE TO BE PROTECTED AND UPHELD.
 - UNLESS OTHERWISE NOTED, ALL ITEMS TO BE REMOVED/DEMOLISHED ARE TO INCLUDE ASSOCIATED FOUNDATIONS.

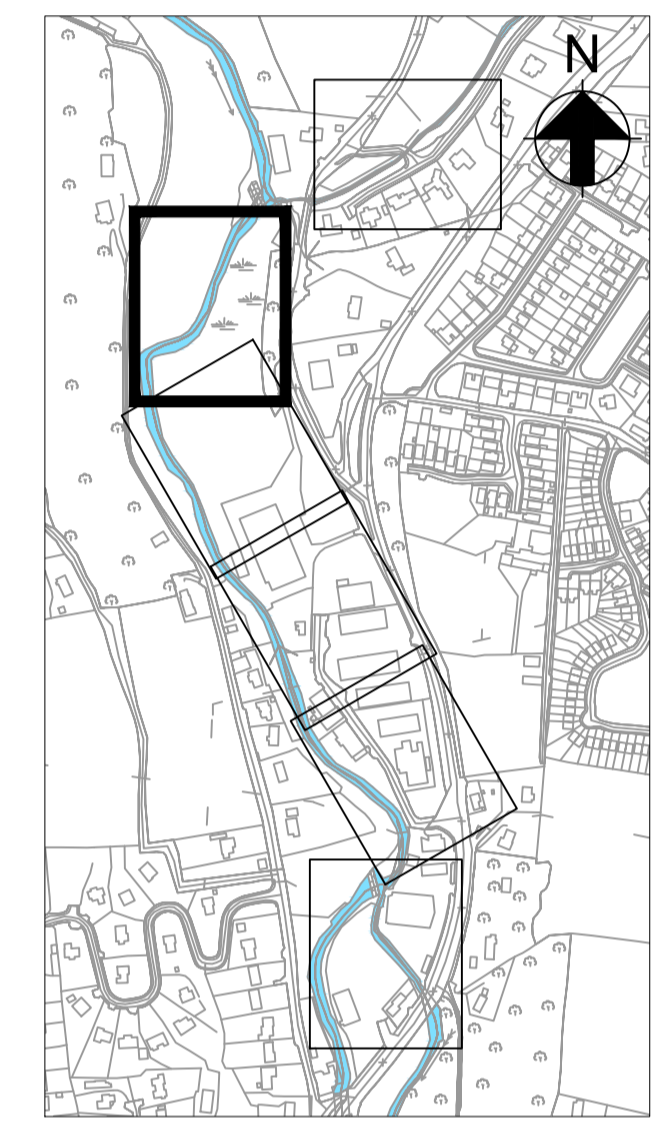

KEY PLAN

Rev	Date	By	Chkd	Appd
T2	16/12/22	DS	SW	KL
T1	19/07/21	AG	KOS	RK
P4	23/07/20	SB	DR	RK
P3	21/02/20	SB	DR	RK
P2	26/04/19	SB	RK	KL
P1	15/03/19	SB	RK	KL

ARUP **Tienscadal Fireann Project Ireland 2040**

One Albert Quay
Cork, Ireland
Tel +353 (0)21 422 3200
www.arup.com

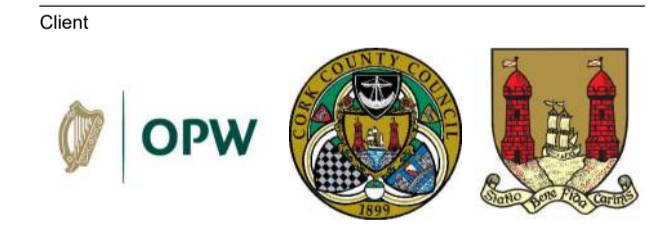

Client
OPW

Project Title
Glashaboy River (Glanmire/Sallybrook) Drainage Scheme

Drawing Title
Area 1 Site Clearance & Demolition Sheet 2 of 6

Scale at A1	1:250
Role	Civil Structures
Suitability	Tender
Arup Job No	234334-00
Rev	T2

1-040-02

FOR CONTINUATION SEE DRAWING 1-040-03

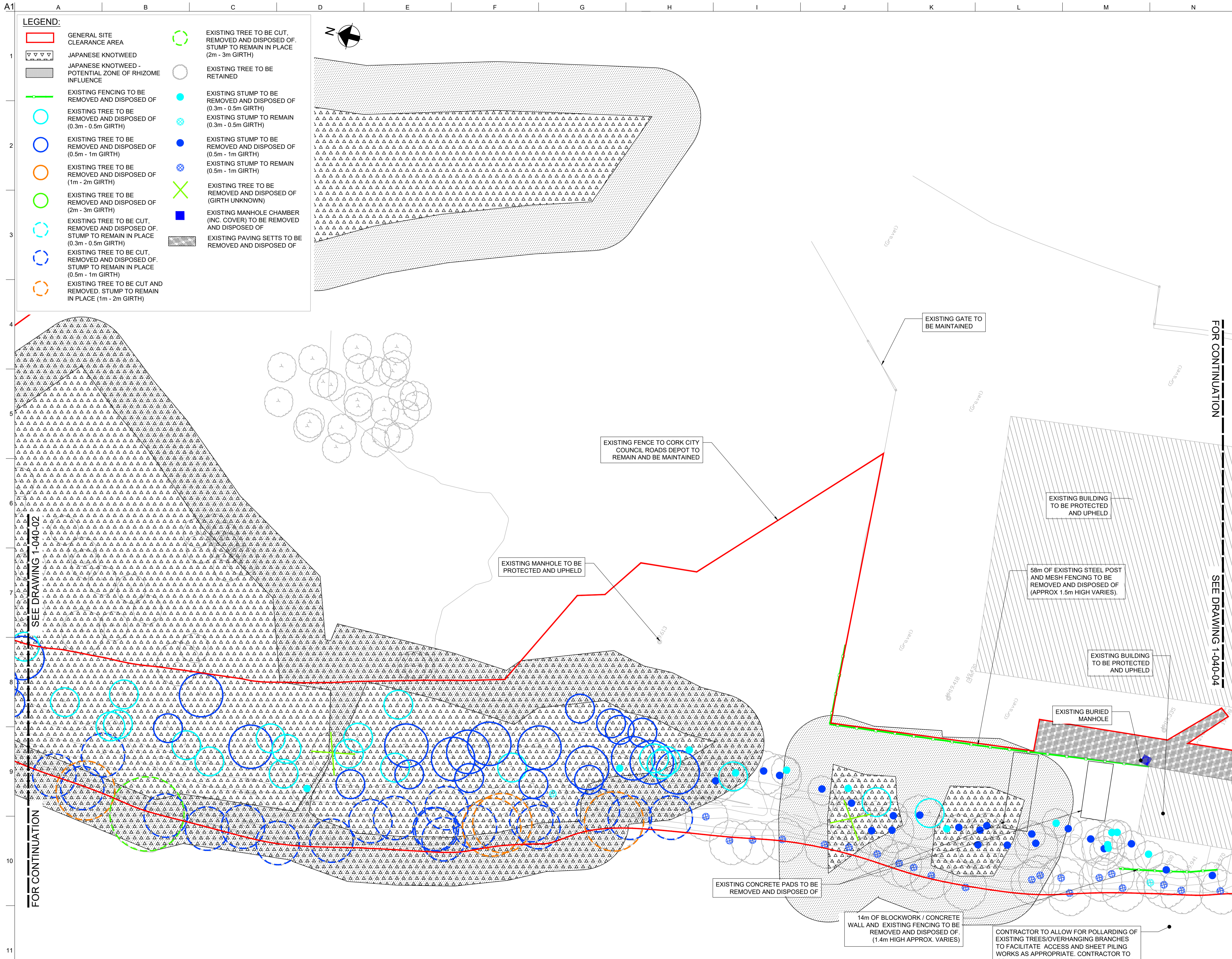

- LEGEND:**
- GENERAL SITE CLEARANCE AREA
 - EXISTING TREE TO BE CUT, REMOVED AND DISPOSED OF. STUMP TO REMAIN IN PLACE (2m - 3m GIRTH)
 - JAPANESE KNOTWEED
 - EXISTING TREE TO BE RETAINED
 - JAPANESE KNOTWEED - POTENTIAL ZONE OF RHIZOME INFLUENCE
 - EXISTING STUMP TO BE REMOVED AND DISPOSED OF (0.3m - 0.5m GIRTH)
 - EXISTING STUMP TO REMAIN (0.3m - 0.5m GIRTH)
 - EXISTING FENCING TO BE REMOVED AND DISPOSED OF
 - EXISTING STUMP TO BE REMOVED AND DISPOSED OF (0.5m - 1m GIRTH)
 - EXISTING STUMP TO REMAIN (0.5m - 1m GIRTH)
 - EXISTING TREE TO BE REMOVED AND DISPOSED OF (1m - 2m GIRTH)
 - EXISTING STUMP TO BE REMOVED AND DISPOSED OF (1m - 2m GIRTH)
 - EXISTING TREE TO BE REMOVED AND DISPOSED OF (2m - 3m GIRTH)
 - EXISTING STUMP TO REMAIN (2m - 3m GIRTH)
 - EXISTING TREE TO BE CUT, REMOVED AND DISPOSED OF. STUMP TO REMAIN IN PLACE (0.3m - 0.5m GIRTH)
 - EXISTING TREE TO BE REMOVED AND DISPOSED OF. STUMP TO REMAIN IN PLACE (0.5m - 1m GIRTH)
 - EXISTING TREE TO BE CUT AND REMOVED. STUMP TO REMAIN IN PLACE (1m - 2m GIRTH)
 - EXISTING TREE TO BE REMOVED AND DISPOSED OF (GIRTH UNKNOWN)
 - EXISTING MANHOLE CHAMBER (INC. COVER) TO BE REMOVED AND DISPOSED OF
 - EXISTING PAVING SETTS TO BE REMOVED AND DISPOSED OF

- NOTES:**
1. FOR GENERAL NOTES, REFER TO DRAWING 5-000-00.
 2. THIS DRAWING IS ONLY TO BE USED FOR THE DESIGN ELEMENT IDENTIFIED IN THE TITLE BOX. ALL OTHER INFORMATION SHOWN ON THE DRAWING IS TO BE CONSIDERED INDICATIVE ONLY.
 3. UNLESS OTHERWISE NOTED, ALL REMOVED/DEMOLISHED MATERIALS ARE TO BE REMOVED FROM SITE AND DISPOSED OF TO AN APPROPRIATELY LICENSED WASTE DISPOSAL SITE.
 4. THIS DRAWING IS TO BE READ IN CONJUNCTION WITH ALL OTHER CONTRACT DRAWINGS AND THE CONTRACT SPECIFICATION (APPENDIX 2/1). REFER TO DRAWING SERIES 1-080 AND 1-090 FOR PROPOSED CIVIL/STRUCTURAL WORKS.
 5. REFER TO WORKS REQUIREMENTS FOR DETAILS OF EXISTING TREES.
 6. UNLESS OTHERWISE NOTED, ALL ITEMS ARE TO BE PROTECTED AND UPHELD.
 7. UNLESS OTHERWISE NOTED, ALL ITEMS TO BE REMOVED/DEMOLISHED ARE TO INCLUDE ASSOCIATED FOUNDATIONS.

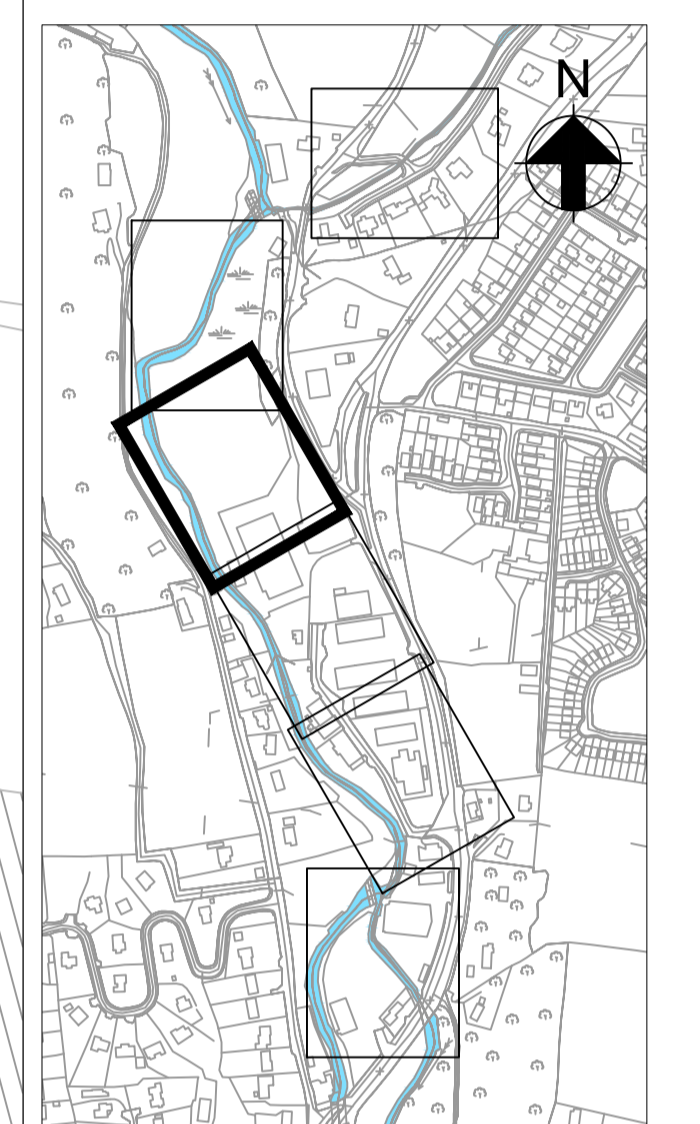

Rev	Date	By	Chkd	Appd
T4	16/12/22	DS	SW	KL
T3	11/01/22	AG	SW	KL
T2	22/12/21	AG	SW	KL
T1	19/07/21	AG	KOS	RK
P4	23/07/20	SB	DR	RK
P3	21/02/20	SB	DR	RK
P2	26/04/19	SB	RK	KL
P1	15/03/19	SB	RK	KL

ARUP Timescádal Éireann
 2040
 One Albert Quay
 Cork, Ireland
 Tel +353 (0)21 422 3200
 www.arup.com

Client

Project Title
Sallybrook (Glanmire/Sallybrook) Drainage Scheme

Drawing Title
Area 1 Site Clearance & Demolition Sheet 3 of 6

Scale at A1 1:250

Role Civil Structures

Suitability Tender

Arup Job No **234334-00** Rev **T4**

Name **1-040-03**

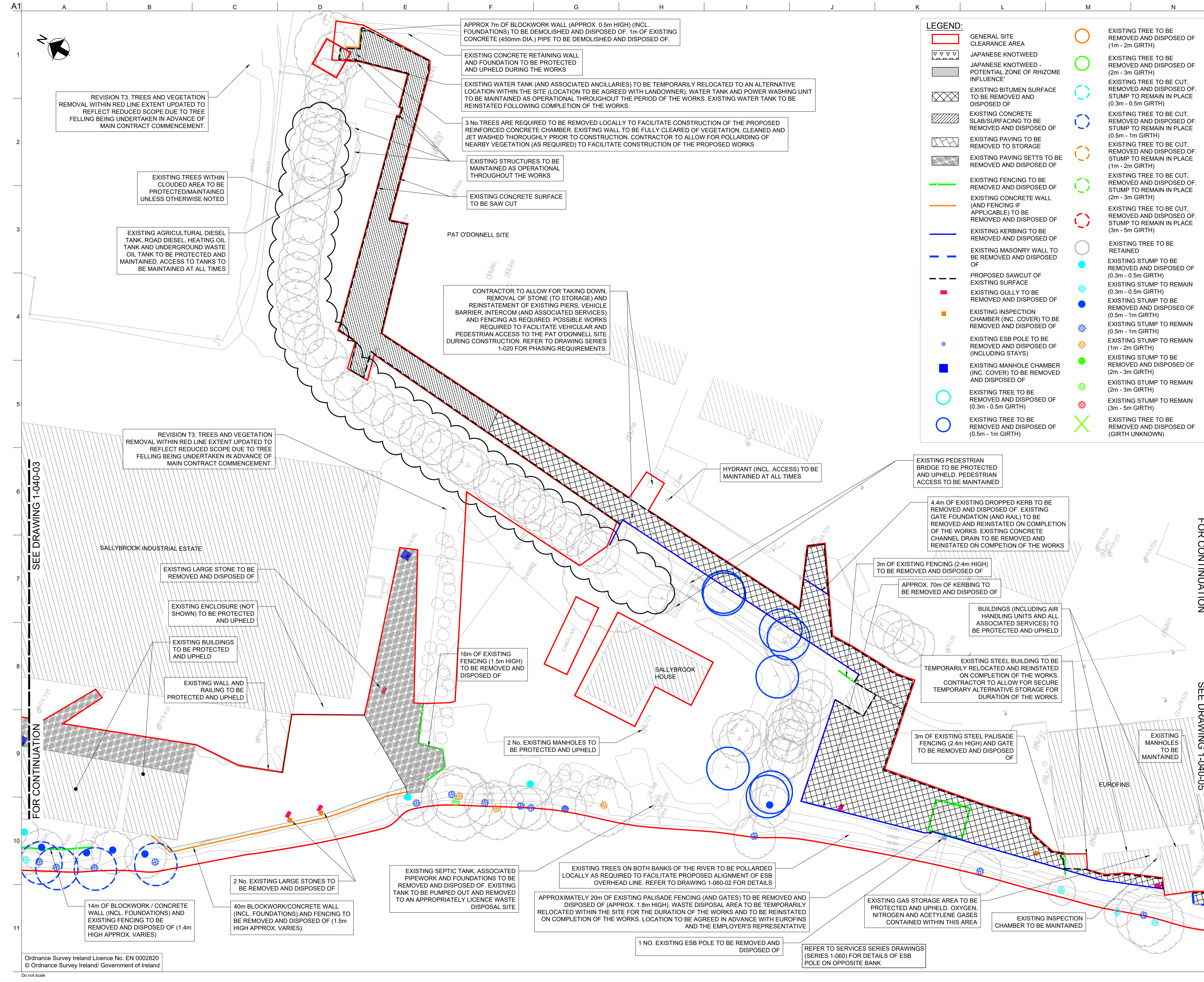

LEGEND:

- GENERAL SITE CLEARANCE AREA
- JAPANESE KNOTWEED
- JAPANESE KNOTWEED - POTENTIAL ZONE OF RHIZOME INFLUENCE
- EXISTING BITUMEN SURFACE TO BE REMOVED AND DISPOSED OF
- EXISTING CONCRETE SLABS/SURFACING TO BE REMOVED AND DISPOSED OF
- EXISTING PAVING TO BE REMOVED TO STORAGE
- EXISTING PAVING SETTS TO BE REMOVED AND DISPOSED OF
- EXISTING FENCING TO BE REMOVED AND DISPOSED OF
- EXISTING CONCRETE WALL (AND FENCING IF APPLICABLE) TO BE REMOVED AND DISPOSED OF
- EXISTING KERBING TO BE REMOVED AND DISPOSED OF
- EXISTING MASONRY WALL TO BE REMOVED AND DISPOSED OF
- PROPOSED SAWCUT OF EXISTING SURFACE
- EXISTING GULLY TO BE REMOVED AND DISPOSED OF
- EXISTING INSPECTION CHAMBER (INC. COVER) TO BE REMOVED AND DISPOSED OF
- EXISTING ESB POLE TO BE REMOVED AND DISPOSED OF (INCLUDING STAYS)
- EXISTING MANHOLE CHAMBER (INC. COVER) TO BE REMOVED AND DISPOSED OF
- EXISTING TREE TO BE REMOVED AND DISPOSED OF (0.3m - 0.5m GIRTH)
- EXISTING TREE TO BE REMOVED AND DISPOSED OF (0.5m - 1m GIRTH)
- EXISTING TREE TO BE REMOVED AND DISPOSED OF (1m - 2m GIRTH)
- EXISTING TREE TO BE REMOVED AND DISPOSED OF (2m - 3m GIRTH)
- EXISTING TREE TO BE REMOVED AND DISPOSED OF (3m - 5m GIRTH)
- EXISTING TREE TO BE REMOVED AND DISPOSED OF (GIRTH UNKNOWN)
- EXISTING TREE TO BE REMOVED AND DISPOSED OF (1m - 2m GIRTH)
- EXISTING TREE TO BE REMOVED AND DISPOSED OF (2m - 3m GIRTH)
- EXISTING TREE TO BE REMOVED AND DISPOSED OF STUMP TO REMAIN IN PLACE (0.3m - 0.5m GIRTH)
- EXISTING TREE TO BE REMOVED AND DISPOSED OF STUMP TO REMAIN IN PLACE (0.5m - 1m GIRTH)
- EXISTING TREE TO BE REMOVED AND DISPOSED OF STUMP TO REMAIN IN PLACE (1m - 2m GIRTH)
- EXISTING TREE TO BE REMOVED AND DISPOSED OF STUMP TO REMAIN IN PLACE (2m - 3m GIRTH)
- EXISTING TREE TO BE REMOVED AND DISPOSED OF STUMP TO REMAIN IN PLACE (3m - 5m GIRTH)
- EXISTING TREE TO BE REMOVED AND DISPOSED OF STUMP TO REMAIN IN PLACE (0.3m - 0.5m GIRTH)
- EXISTING TREE TO BE REMOVED AND DISPOSED OF STUMP TO REMAIN IN PLACE (0.5m - 1m GIRTH)
- EXISTING TREE TO BE REMOVED AND DISPOSED OF STUMP TO REMAIN IN PLACE (1m - 2m GIRTH)
- EXISTING TREE TO BE REMOVED AND DISPOSED OF STUMP TO REMAIN IN PLACE (2m - 3m GIRTH)
- EXISTING TREE TO BE REMOVED AND DISPOSED OF STUMP TO REMAIN IN PLACE (3m - 5m GIRTH)
- EXISTING TREE TO BE REMOVED AND DISPOSED OF (GIRTH UNKNOWN)

- NOTES:**
- FOR GENERAL NOTES, REFER TO DRAWING 5-000-00.
 - THIS DRAWING IS ONLY TO BE USED FOR THE DESIGN ELEMENT IDENTIFIED IN THE TITLE BOX. ALL OTHER INFORMATION SHOWN ON THE DRAWING IS TO BE CONSIDERED INDICATIVE ONLY.
 - UNLESS OTHERWISE NOTED, ALL REMOVED/DEMOLISHED MATERIALS ARE TO BE REMOVED FROM SITE AND DISPOSED OF TO AN APPROPRIATELY LICENSED WASTE DISPOSAL SITE.
 - THIS DRAWING IS TO BE READ IN CONJUNCTION WITH ALL OTHER CONTRACT DRAWINGS AND THE CONTRACT SPECIFICATION (APPENDIX 2/1). REFER TO DRAWING SERIES 1-080 AND 1-090 FOR PROPOSED CIVIL/STRUCTURAL WORKS.
 - REFER TO WORKS REQUIREMENTS FOR DETAILS OF EXISTING TREES.
 - UNLESS OTHERWISE NOTED, ALL ITEMS ARE TO BE PROTECTED AND UPHELD.
 - UNLESS OTHERWISE NOTED, ALL ITEMS TO BE REMOVED/DEMOLISHED ARE TO INCLUDE ASSOCIATED FOUNDATIONS.

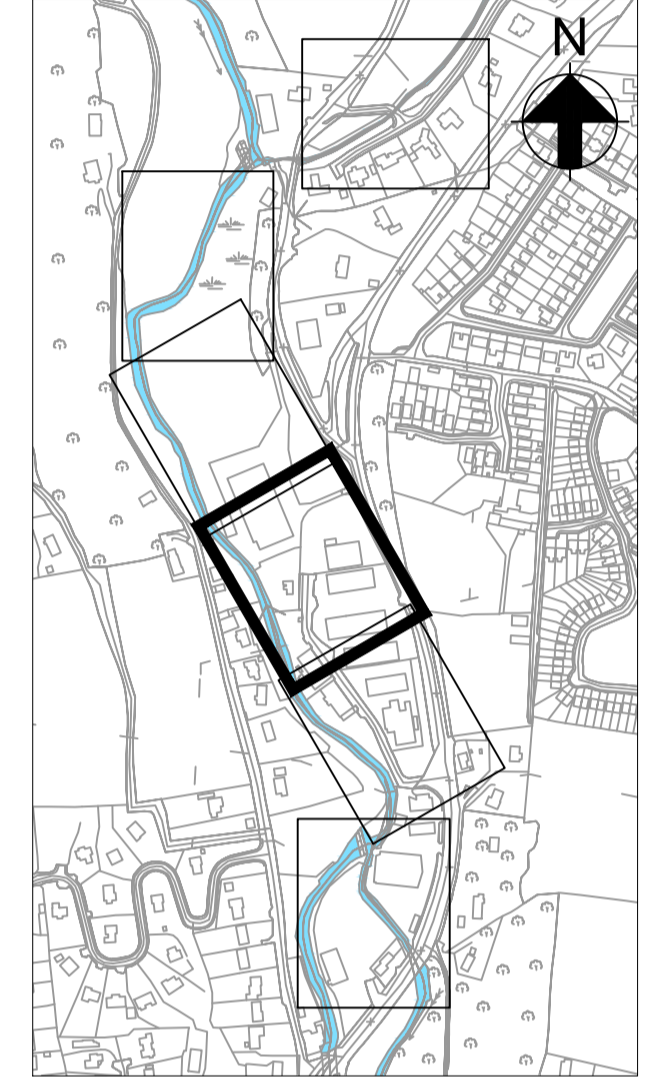

KEY PLAN

Rev	Date	By	Chkd	Appd
T4	16/12/22	DS	SW	KL
T3	11/01/22	AG	SW	KL
T2	22/12/21	AG	SW	KL
T1	19/07/21	SB	KOS	RK
P4	23/07/20	SB	DR	RK
P3	21/02/20	SB	DR	RK
P2	26/04/19	SB	RK	KL
P1	15/03/19	SB	RK	KL

ARUP Tionscadal Éireann
Project Ireland
2040

One Albert Quay
Cork, Ireland
Tel +353 (0)21 422 3200
www.arup.com

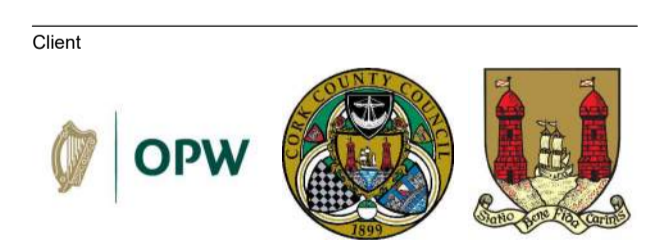

Client
Project Title
Glashaboy River (Glanmire/Sallybrook) Drainage Scheme
Drawing Title
Area 1 Site Clearance & Demolition Sheet 4 of 6

Scale at A1: 1:250
Role: Civil Structures
Suitability: Tender
Anup Job No: **234334-00**
Name: **1-040-04**
Rev: **T4**

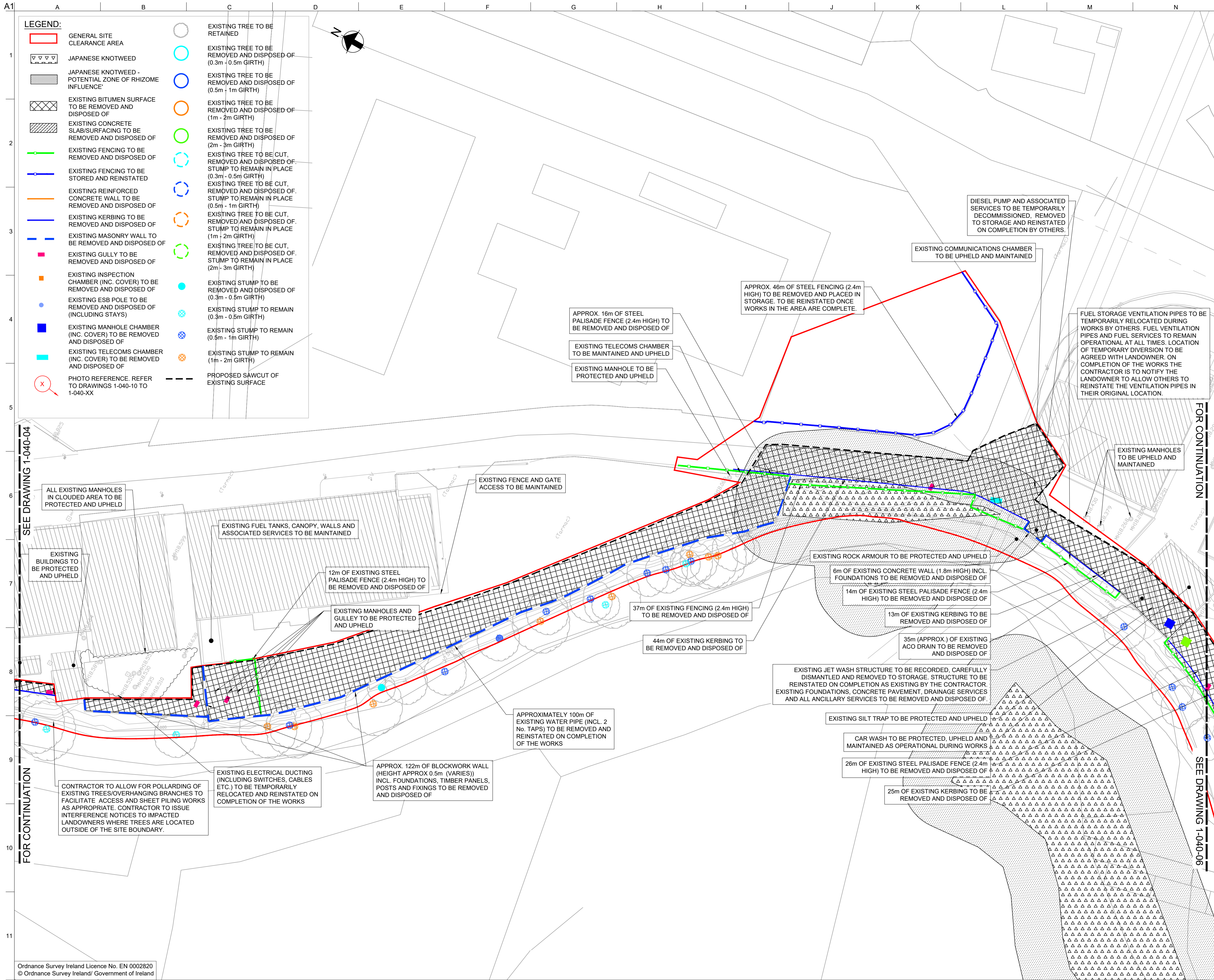

- LEGEND:**
- GENERAL SITE CLEARANCE AREA
 - JAPANESE KNOTWEED
 - JAPANESE KNOTWEED - POTENTIAL ZONE OF RHIZOME INFLUENCE
 - EXISTING BITUMEN SURFACE TO BE REMOVED AND DISPOSED OF
 - EXISTING CONCRETE SLAB/SURFACING TO BE REMOVED AND DISPOSED OF
 - EXISTING FENCING TO BE REMOVED AND DISPOSED OF
 - EXISTING FENCING TO BE STORED AND REINSTATED
 - EXISTING REINFORCED CONCRETE WALL TO BE REMOVED AND DISPOSED OF
 - EXISTING KERBING TO BE REMOVED AND DISPOSED OF
 - EXISTING MASONRY WALL TO BE REMOVED AND DISPOSED OF
 - EXISTING GULLY TO BE REMOVED AND DISPOSED OF
 - EXISTING INSPECTION CHAMBER (INC. COVER) TO BE REMOVED AND DISPOSED OF
 - EXISTING ESB POLE TO BE REMOVED AND DISPOSED OF (INCLUDING STAYS)
 - EXISTING MANHOLE CHAMBER (INC. COVER) TO BE REMOVED AND DISPOSED OF
 - EXISTING TELECOMS CHAMBER (INC. COVER) TO BE REMOVED AND DISPOSED OF
 - PHOTO REFERENCE. REFER TO DRAWINGS 1-040-10 TO 1-040-XX
 - EXISTING TREE TO BE RETAINED
 - EXISTING TREE TO BE REMOVED AND DISPOSED OF (0.3m - 0.5m GIRTH)
 - EXISTING TREE TO BE REMOVED AND DISPOSED OF (0.5m - 1m GIRTH)
 - EXISTING TREE TO BE REMOVED AND DISPOSED OF (1m - 2m GIRTH)
 - EXISTING TREE TO BE REMOVED AND DISPOSED OF (2m - 3m GIRTH)
 - EXISTING TREE TO BE CUT, REMOVED AND DISPOSED OF. STUMP TO REMAIN IN PLACE (0.3m - 0.5m GIRTH)
 - EXISTING TREE TO BE CUT, REMOVED AND DISPOSED OF. STUMP TO REMAIN IN PLACE (0.5m - 1m GIRTH)
 - EXISTING TREE TO BE CUT, REMOVED AND DISPOSED OF. STUMP TO REMAIN IN PLACE (1m - 2m GIRTH)
 - EXISTING TREE TO BE CUT, REMOVED AND DISPOSED OF. STUMP TO REMAIN IN PLACE (2m - 3m GIRTH)
 - EXISTING STUMP TO BE REMOVED AND DISPOSED OF (0.3m - 0.5m GIRTH)
 - EXISTING STUMP TO REMAIN (0.3m - 0.5m GIRTH)
 - EXISTING STUMP TO REMAIN (0.5m - 1m GIRTH)
 - EXISTING STUMP TO REMAIN (1m - 2m GIRTH)
 - PROPOSED SAWCUT OF EXISTING SURFACE

- NOTES:**
1. FOR GENERAL NOTES, REFER TO DRAWING 5-000-00.
 2. THIS DRAWING IS ONLY TO BE USED FOR THE DESIGN ELEMENT IDENTIFIED IN THE TITLE BOX. ALL OTHER INFORMATION SHOWN ON THE DRAWING IS TO BE CONSIDERED INDICATIVE ONLY.
 3. UNLESS OTHERWISE NOTED, ALL REMOVED/DEMOLISHED MATERIALS ARE TO BE REMOVED FROM SITE AND DISPOSED OF TO AN APPROPRIATELY LICENSED WASTE DISPOSAL SITE.
 4. THIS DRAWING IS TO BE READ IN CONJUNCTION WITH ALL OTHER CONTRACT DRAWINGS AND THE CONTRACT SPECIFICATION (APPENDIX 2/1). REFER TO DRAWING SERIES 1-080 AND 1-090 FOR PROPOSED CIVIL/STRUCTURAL WORKS.
 5. REFER TO WORKS REQUIREMENTS FOR DETAILS OF EXISTING TREES.
 6. UNLESS OTHERWISE NOTED, ALL ITEMS ARE TO BE PROTECTED AND UPHELD.
 7. UNLESS OTHERWISE NOTED, ALL ITEMS TO BE REMOVED/DEMOLISHED ARE TO INCLUDE ASSOCIATED FOUNDATIONS.

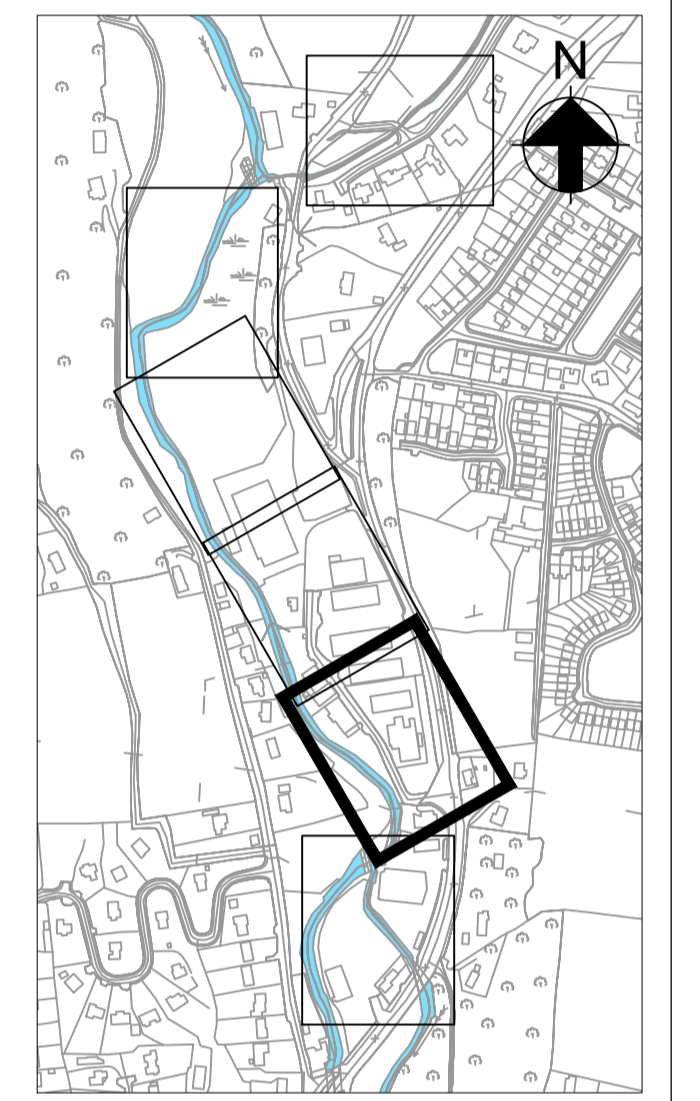

KEY PLAN

Rev	Date	By	Chkd	Appd
T4	16/12/22	DS	SW	KL
T3	11/01/22	AG	SW	KL
T2	22/12/21	AG	SW	KL
T1	19/07/21	AG	KOS	RK
P4	23/07/20	SB	DR	RK
P3	21/02/20	SB	DR	RK
P2	26/04/19	SB	RK	KL
P1	15/03/19	SB	RK	KL

ARUP Tiomscadal Éireann
Project Ireland
2040

One Albert Quay
Cork, Ireland
Tel +353 (0)21 422 3200
www.arup.com

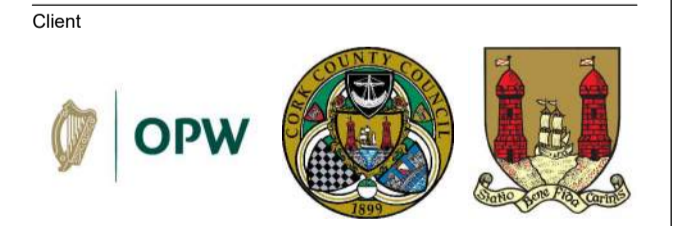

Client
Project Title
**Glashaboy River
(Glanmire/Sallybrook)
Drainage Scheme**

Drawing Title
**Area 1
Site Clearance & Demolition
Sheet 5 of 6**

Scale at A1 1:250

Role Civil Structures

Suitability Tender

Arup Job No **234334-00** Rev **T4**

Name **1-040-05**

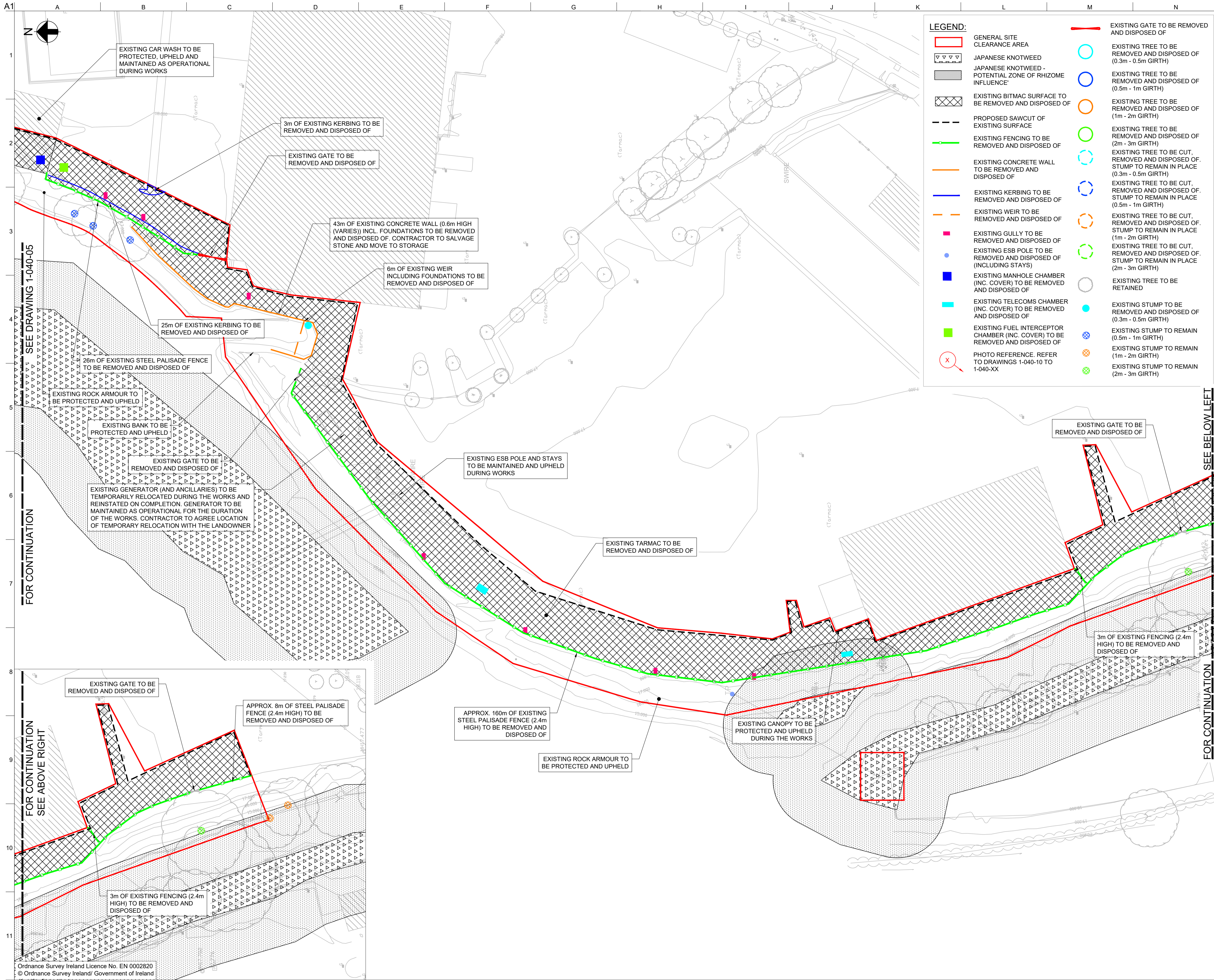

LEGEND:

[Red outline]	GENERAL SITE CLEARANCE AREA	[Red line]	EXISTING GATE TO BE REMOVED AND DISPOSED OF
[Inverted triangles]	JAPANESE KNOTWEED	[Blue circle]	EXISTING TREE TO BE REMOVED AND DISPOSED OF (0.3m - 0.5m GIRTH)
[Hatched]	JAPANESE KNOTWEED - POTENTIAL ZONE OF RHIZOME INFLUENCE	[Orange circle]	EXISTING TREE TO BE REMOVED AND DISPOSED OF (0.5m - 1m GIRTH)
[Cross-hatched]	EXISTING BITMAC SURFACE TO BE REMOVED AND DISPOSED OF	[Green circle]	EXISTING TREE TO BE REMOVED AND DISPOSED OF (1m - 2m GIRTH)
[Dashed line]	PROPOSED SAWCUT OF EXISTING SURFACE	[Light blue circle]	EXISTING TREE TO BE REMOVED AND DISPOSED OF (2m - 3m GIRTH)
[Green line]	EXISTING FENCING TO BE REMOVED AND DISPOSED OF	[Light blue dashed circle]	EXISTING TREE TO BE CUT, REMOVED AND DISPOSED OF. STUMP TO REMAIN IN PLACE (0.3m - 0.5m GIRTH)
[Orange line]	EXISTING CONCRETE WALL TO BE REMOVED AND DISPOSED OF	[Blue dashed circle]	EXISTING TREE TO BE CUT, REMOVED AND DISPOSED OF. STUMP TO REMAIN IN PLACE (0.5m - 1m GIRTH)
[Blue line]	EXISTING KERBING TO BE REMOVED AND DISPOSED OF	[Orange dashed circle]	EXISTING TREE TO BE CUT, REMOVED AND DISPOSED OF. STUMP TO REMAIN IN PLACE (1m - 2m GIRTH)
[Orange dashed line]	EXISTING WEIR TO BE REMOVED AND DISPOSED OF	[Green dashed circle]	EXISTING TREE TO BE CUT, REMOVED AND DISPOSED OF. STUMP TO REMAIN IN PLACE (2m - 3m GIRTH)
[Pink square]	EXISTING GULLY TO BE REMOVED AND DISPOSED OF	[White circle]	EXISTING TREE TO BE RETAINED
[Blue square]	EXISTING ESB POLE TO BE REMOVED AND DISPOSED OF (INCLUDING STAYS)	[Light blue circle]	EXISTING STUMP TO BE REMOVED AND DISPOSED OF (0.3m - 0.5m GIRTH)
[Blue square]	EXISTING MANHOLE CHAMBER (INC. COVER) TO BE REMOVED AND DISPOSED OF	[Blue circle]	EXISTING STUMP TO REMAIN (0.5m - 1m GIRTH)
[Cyan square]	EXISTING TELECOMS CHAMBER (INC. COVER) TO BE REMOVED AND DISPOSED OF	[Orange circle]	EXISTING STUMP TO REMAIN (1m - 2m GIRTH)
[Green square]	EXISTING FUEL INTERCEPTOR CHAMBER (INC. COVER) TO BE REMOVED AND DISPOSED OF	[Green circle]	EXISTING STUMP TO REMAIN (2m - 3m GIRTH)
[Red circle with X]	PHOTO REFERENCE. REFER TO DRAWINGS 1-040-10 TO 1-040-XX		

- NOTES:**
- FOR GENERAL NOTES, REFER TO DRAWING 5-000-00.
 - THIS DRAWING IS ONLY TO BE USED FOR THE DESIGN ELEMENT IDENTIFIED IN THE TITLE BOX. ALL OTHER INFORMATION SHOW ON THE DRAWING IS TO BE CONSIDERED INDICATIVE ONLY.
 - UNLESS OTHERWISE NOTED, ALL REMOVED/DEMOLISHED MATERIALS ARE TO BE REMOVED FROM SITE AND DISPOSED OF TO AN APPROPRIATELY LICENSED WASTE DISPOSAL SITE.
 - THIS DRAWING IS TO BE READ IN CONJUNCTION WITH ALL OTHER CONTRACT DRAWINGS AND THE CONTRACT SPECIFICATION (APPENDIX 2/1). REFER TO DRAWING SERIES 1-080 AND 1-090 FOR PROPOSED CIVIL/STRUCTURAL WORKS.
 - REFER TO WORKS REQUIREMENTS FOR DETAILS OF EXISTING TREES.
 - UNLESS OTHERWISE NOTED, ALL ITEMS TO BE PROTECTED AND UPHELD.
 - UNLESS OTHERWISE NOTED, ALL ITEMS TO BE REMOVED/DEMOLISHED ARE TO INCLUDE ASSOCIATED FOUNDATIONS.

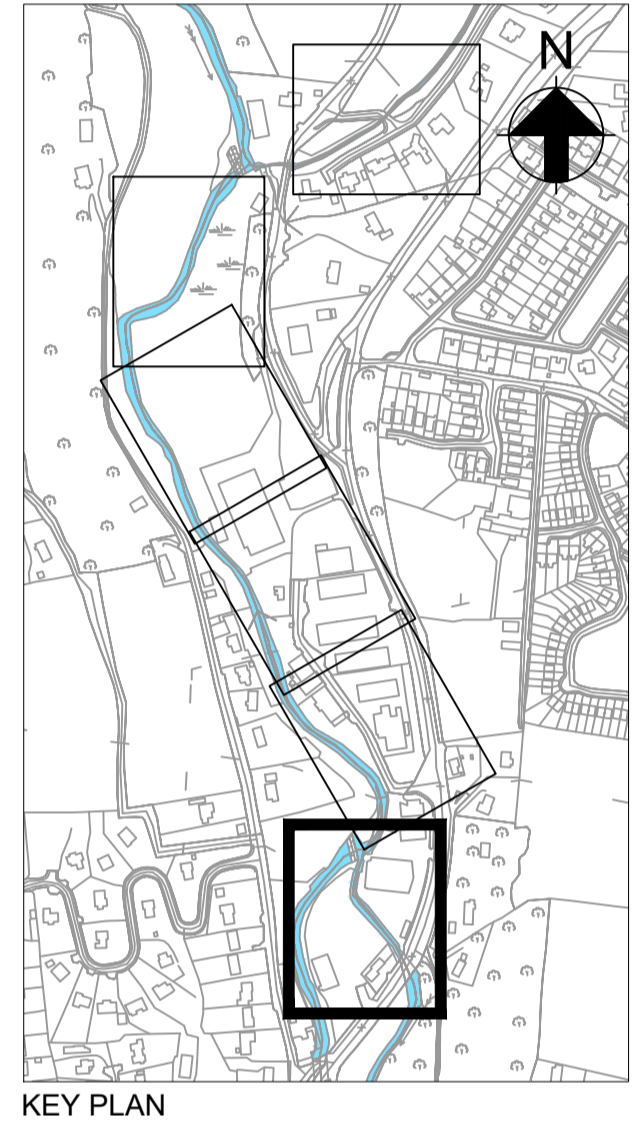

T4	16/12/22	DS	SW	KL
T3	11/01/22	AG	SW	KL
T2	22/12/21	AG	SW	KL
T1	19/07/21	AG	KOS	RK
P4	23/07/20	SB	DR	RK
P3	21/02/20	SB	DR	RK
P2	26/04/19	SB	RK	KL
P1	15/03/19	SB	RK	KL
Rev	Date	By	Chkd	Appd

ARUP Tionscadal Éireann
Project Ireland
2040

One Albert Quay
Cork, Ireland
Tel +353 (0)21 422 3200
www.arup.com

Client

OPW

Project Title

Glashaboy River
(Glanmire/Sallybrook)
Drainage Scheme

Drawing Title
**Area 1
Site Clearance & Demolition
Sheet 6 of 6**

Scale at A1 1:250

Role Civil Structures

Suitability Tender

Arup Job No **234334-00** Rev **T4**

Name **1-040-06**

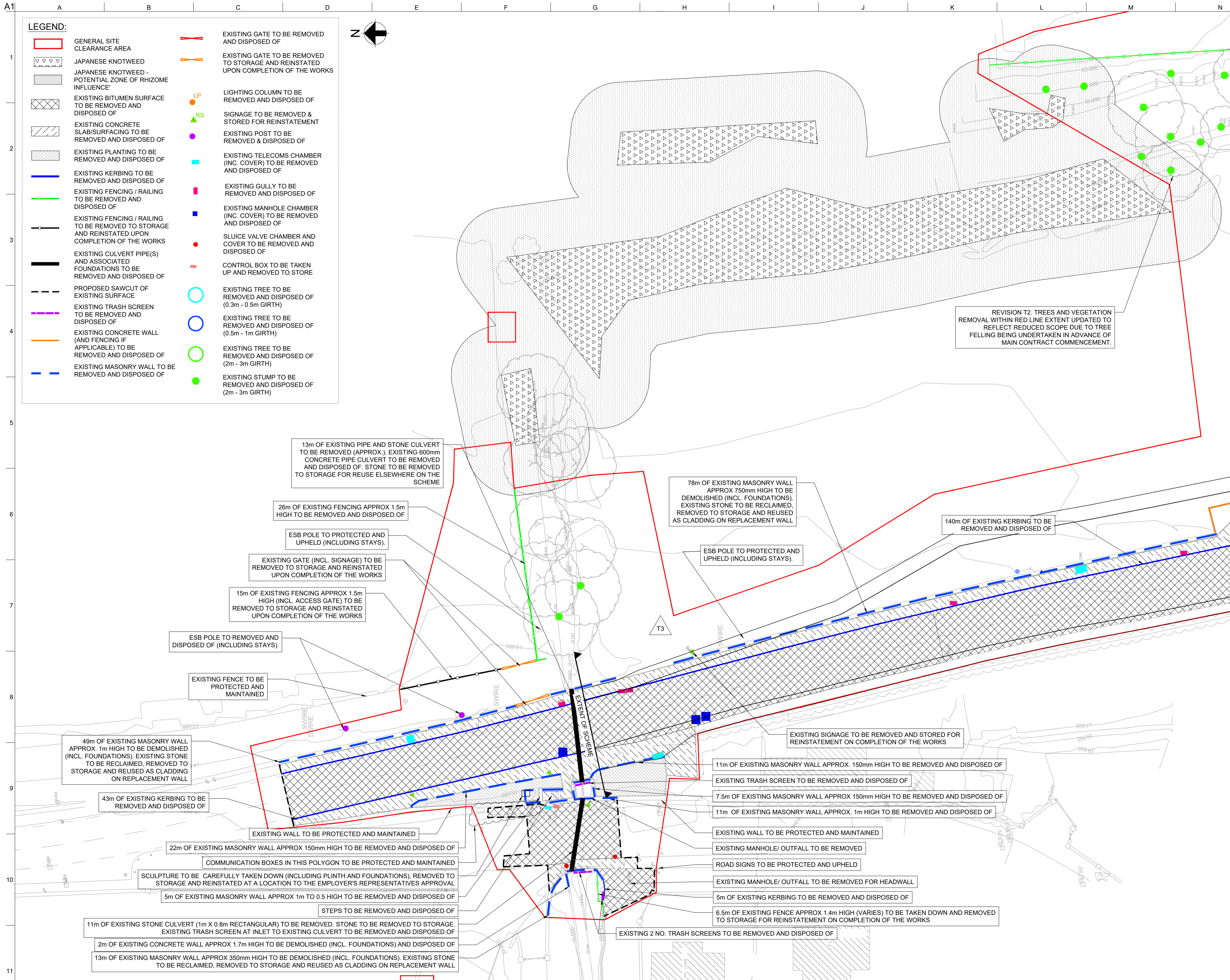

- LEGEND:**
- GENERAL SITE CLEARANCE AREA
 - JAPANESE KNOTWEED
 - JAPANESE KNOTWEED - POTENTIAL ZONE OF RHIZOME INFLUENCE
 - EXISTING BITUMEN SURFACE TO BE REMOVED AND DISPOSED OF
 - EXISTING CONCRETE SLAB/SURFACING TO BE REMOVED AND DISPOSED OF
 - EXISTING PLANTING TO BE REMOVED AND DISPOSED OF
 - EXISTING KERBING TO BE REMOVED AND DISPOSED OF
 - EXISTING FENCING / RAILING TO BE REMOVED AND DISPOSED OF
 - EXISTING FENCING / RAILING TO BE REMOVED TO STORAGE AND REINSTATED UPON COMPLETION OF THE WORKS
 - EXISTING CULVERT PIPE(S) AND ASSOCIATED FOUNDATIONS TO BE REMOVED AND DISPOSED OF
 - PROPOSED SAWCUT OF EXISTING SURFACE
 - EXISTING TRASH SCREEN TO BE REMOVED AND DISPOSED OF
 - EXISTING CONCRETE WALL (AND FENCING IF APPLICABLE) TO BE REMOVED AND DISPOSED OF
 - EXISTING MASONRY WALL TO BE REMOVED AND DISPOSED OF
 - EXISTING GATE TO BE REMOVED AND DISPOSED OF
 - EXISTING GATE TO BE REMOVED TO STORAGE AND REINSTATED UPON COMPLETION OF THE WORKS
 - LIGHTING COLUMN TO BE REMOVED AND DISPOSED OF
 - SIGNAGE TO BE REMOVED & STORED FOR REINSTATEMENT
 - EXISTING POST TO BE REMOVED & DISPOSED OF
 - EXISTING TELECOMS CHAMBER (INC. COVER) TO BE REMOVED AND DISPOSED OF
 - EXISTING GULLY TO BE REMOVED AND DISPOSED OF
 - EXISTING MANHOLE CHAMBER (INC. COVER) TO BE REMOVED AND DISPOSED OF
 - SLUICE VALVE CHAMBER AND COVER TO BE REMOVED AND DISPOSED OF
 - CONTROL BOX TO BE TAKEN UP AND REMOVED TO STORE
 - EXISTING TREE TO BE REMOVED AND DISPOSED OF (0.3m - 0.5m GIRTH)
 - EXISTING TREE TO BE REMOVED AND DISPOSED OF (0.5m - 1m GIRTH)
 - EXISTING TREE TO BE REMOVED AND DISPOSED OF (2m - 3m GIRTH)
 - EXISTING STUMP TO BE REMOVED AND DISPOSED OF (2m - 3m GIRTH)

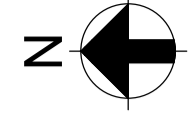

FOR CONTINUATION SEE DRAWING 2-040-02

- NOTES:**
1. FOR GENERAL NOTES, REFER TO DRAWING 5-000-00.
 2. THIS DRAWING IS ONLY TO BE USED FOR THE DESIGN ELEMENT IDENTIFIED IN THE TITLE BOX. ALL OTHER INFORMATION SHOWN ON THE DRAWING IS TO BE CONSIDERED INDICATIVE ONLY.
 3. UNLESS OTHERWISE NOTED, ALL REMOVED/DEMOLISHED MATERIALS ARE TO BE REMOVED FROM SITE AND DISPOSED OF TO AN APPROPRIATELY LICENSED WASTE DISPOSAL SITE.
 4. THIS DRAWING IS TO BE READ IN CONJUNCTION WITH ALL OTHER CONTRACT DRAWINGS AND THE WORKS REQUIREMENTS (APPENDIX 2/1. REFER TO DRAWING SERIES 2-080 AND 2-090 FOR PROPOSED CIVIL/STRUCTURAL WORKS.
 5. UNLESS OTHERWISE NOTED, ALL ITEMS ARE TO BE PROTECTED AND UPHELD.
 6. UNLESS OTHERWISE NOTED, ALL ITEMS TO BE REMOVED/DEMOLISHED ARE TO INCLUDE ASSOCIATED FOUNDATIONS.
 7. WHERE BUILDINGS/COMPONENTS ARE CALLED UP TO BE MOVED / REMOVED / REINSTATED DURING THE COURSE OF THE WORKS, THE CONTRACTOR IS TO INVENTORY THE CONTENTS IN THE PRESENCE OF THE ER AND OBTAIN THE OWNERS SIGNATURE ON THE INVENTORY. A PHOTOGRAPHIC SURVEY IS TO BE CARRIED OUT TO SUPPORT THE CONDITION OF THE BUILDING/SHED PRIOR TO MOVING/REMOVING/RELOCATING.
 8. FOR PROPOSED SIGNS AND ROAD MARKINGS PLEASE REFER TO DRAWING 2-120 SERIES

REVISION T2. TREES AND VEGETATION REMOVAL WITHIN RED LINE EXTENT UPDATED TO REFLECT REDUCED SCOPE DUE TO TREE FELLING BEING UNDERTAKEN IN ADVANCE OF MAIN CONTRACT COMMENCEMENT.

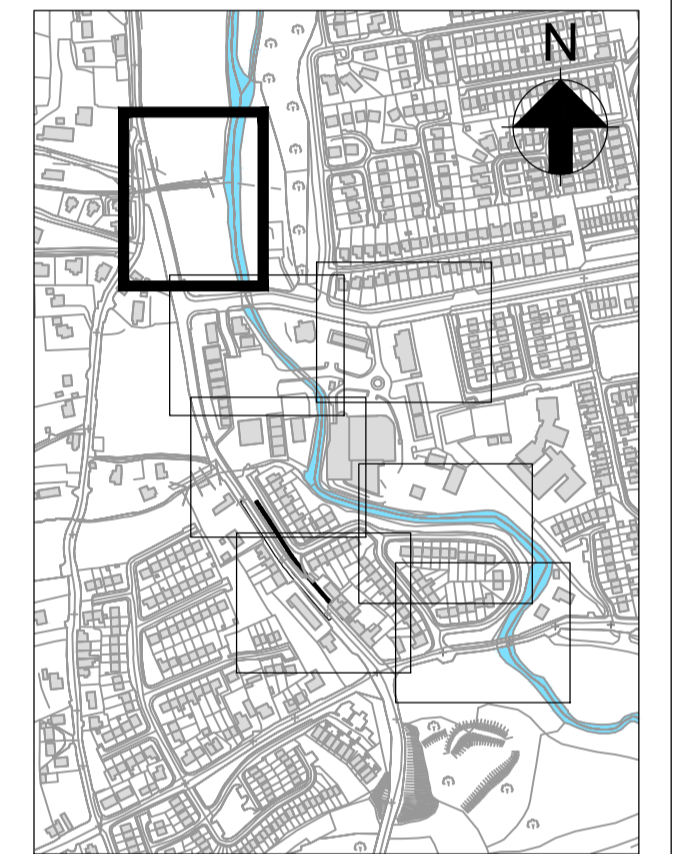

KEY PLAN

Rev	Date	By	Chkd	Appd
T4	16/12/22	SW	SW	KL
T3	11/01/22	AG	SW	KL
T2	22/12/21	AG	SW	KL
T1	19/07/21	CD	KOS	RK
P4	24/05/21	SB	RK	RK
P3	23/07/20	SB	DR	RK
P2	21/02/20	SB	DR	RK

ARUP Tionscadal Éireann
Project Ireland
2040

One Albert Quay
Cork, Ireland
Tel +353 (0)21 422 3200
www.arup.com

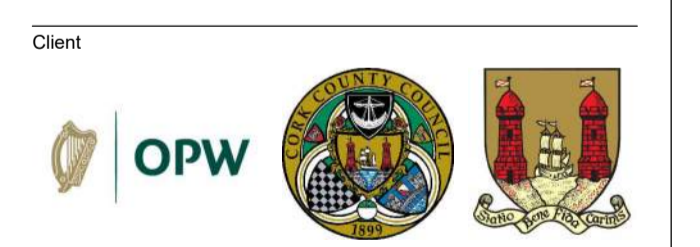

Client
Glashaboy River (Glanmire/Sallybrook) Drainage Scheme

Project Title
**Area 2
Site Clearance & Demolition
Sheet 1 of 7**

Scale at A1: 1:250

Role: Civil Structures

Suitability: Tender

Arup Job No: **234334-00** Rev: **T4**

Name: **2-040-01**

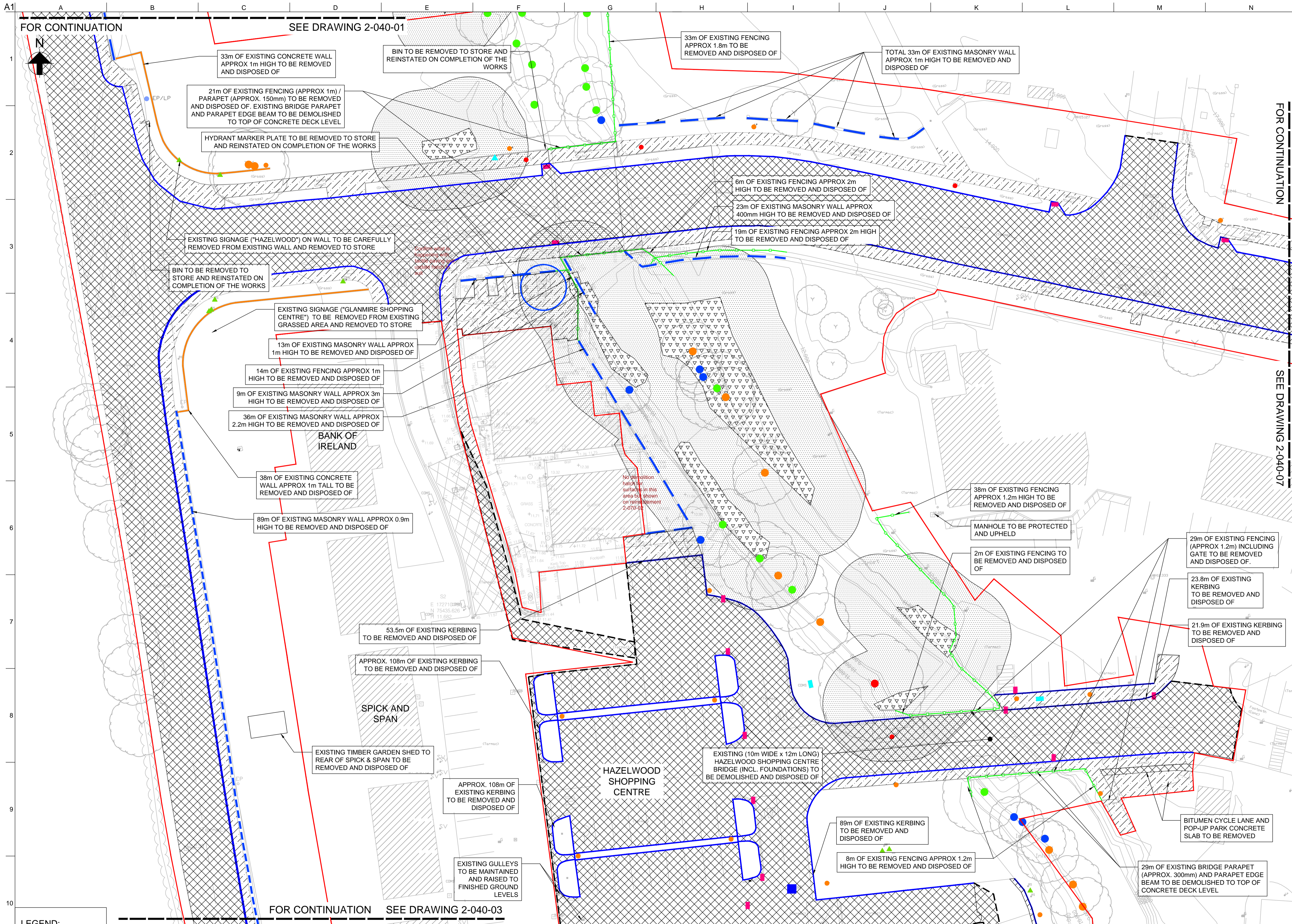

- NOTES:**
- FOR GENERAL NOTES, REFER TO DRAWING 5-000-00.
 - THIS DRAWING IS ONLY TO BE USED FOR THE DESIGN ELEMENT IDENTIFIED IN THE TITLE BOX. ALL OTHER INFORMATION SHOWN ON THE DRAWING IS TO BE CONSIDERED INDICATIVE ONLY.
 - UNLESS OTHERWISE NOTED, ALL REMOVED/DEMOLISHED MATERIALS ARE TO BE REMOVED FROM SITE AND DISPOSED OF TO AN APPROPRIATELY LICENSED WASTE DISPOSAL SITE.
 - THIS DRAWING IS TO BE READ IN CONJUNCTION WITH ALL OTHER CONTRACT DRAWINGS AND THE CONTRACT SPECIFICATION (APPENDIX 2/1). REFER TO DRAWING SERIES 2-080 AND 2-090 FOR PROPOSED CIVIL/STRUCTURAL WORKS.
 - REFER TO WORKS REQUIREMENTS FOR DETAILS OF EXISTING TREES.
 - UNLESS OTHERWISE NOTED, ALL ITEMS ARE TO BE PROTECTED AND UPHELD.
 - UNLESS OTHERWISE NOTED, ALL ITEMS TO BE REMOVED/DEMOLISHED ARE TO INCLUDE ASSOCIATED FOUNDATIONS.
 - WHERE BUILDINGS/COMPONENTS ARE CALLED UP TO BE MOVED / REMOVED / REINSTATED DURING THE COURSE OF THE WORKS, THE CONTRACTOR IS TO INVENTORY THE CONTENTS IN THE PRESENCE OF THE ER AND OBTAIN THE OWNER'S SIGNATURE ON THE INVENTORY. A PHOTOGRAPHIC SURVEY IS TO BE CARRIED OUT TO SUPPORT THE CONDITION OF THE BUILDING/SHED PRIOR TO MOVING/REMOVING/RELOCATING.
 - FOR PROPOSED SIGNS AND ROAD MARKINGS PLEASE REFER TO DRAWING 2-120 SERIES

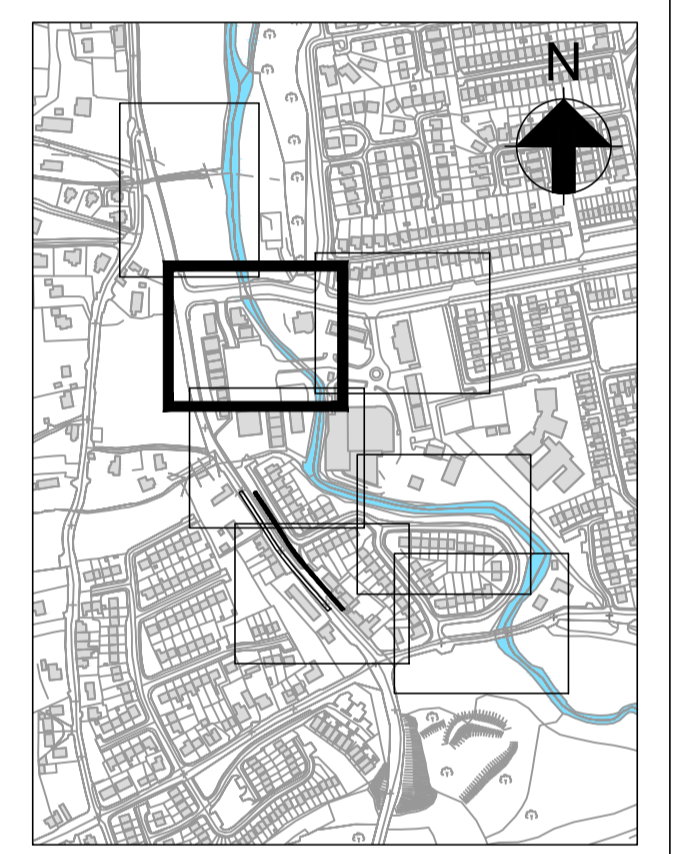

KEY PLAN

Rev	Date	By	Chkd	Appd
T4	20/01/23	AF	SW	KL
T3	11/01/22	AG	SW	KL
T2	22/12/21	AG	SW	KL
T1	19/07/21	CD	KOS	RK
P2	23/07/20	SB	DR	RK

ARUP Tionscadal Éireann
2040
 One Albert Quay
 Cork, Ireland
 Tel +353 (0)21 422 3200
 www.arup.com

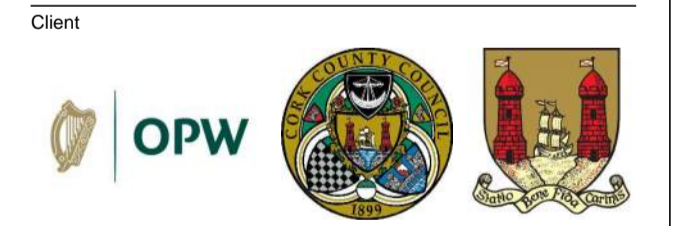

Client
 Project Title
Glashaboy River (Glanmire/Sallybrook) Drainage Scheme
 Drawing Title
Area 2 Site Clearance & Demolition
 Sheet 2 of 7

Scale at A1: 1:250

Role: Civil Structures

Suitability: Tender

Arup Job No: **234334-00**

Name: **2-040-02**

Rev: **T4**

LEGEND:

GENERAL SITE CLEARANCE AREA	EXISTING GULLY TO BE REMOVED AND DISPOSED OF	EXISTING GATE TO BE REMOVED AND DISPOSED OF	EXISTING MASONRY WALL TO BE REMOVED AND DISPOSED OF	EXISTING TREE TO BE REMOVED AND DISPOSED OF (1m - 2m GIRTH)	EXISTING STUMP TO BE REMOVED AND DISPOSED OF (1m - 2m GIRTH)
JAPANESE KNOTWEED	LIGHTING COLUMN TO BE REMOVED AND DISPOSED OF	EXISTING BITUMEN SURFACE TO BE REMOVED AND DISPOSED OF	PROPOSED SAWCUT OF EXISTING SURFACE	EXISTING TREE TO BE REMOVED AND DISPOSED OF (2m - 3m GIRTH)	EXISTING STUMP TO BE REMOVED AND DISPOSED OF (2m - 3m GIRTH)
JAPANESE KNOTWEED - POTENTIAL ZONE OF RHIZOME INFLUENCE	SIGNAGE TO BE REMOVED & STORED FOR REINSTATEMENT	EXISTING CONCRETE SLAB/SURFACING TO BE REMOVED AND DISPOSED OF	EXISTING CONCRETE WALL (AND FENCING IF APPLICABLE) TO BE REMOVED AND DISPOSED OF	EXISTING TREE TO BE REMOVED AND DISPOSED OF (3m - 5m GIRTH)	EXISTING STUMP TO BE REMOVED AND DISPOSED OF (3m - 5m GIRTH)
SLUICE VALVE CHAMBER AND COVER TO BE REMOVED AND DISPOSED OF	EXISTING BIN TO BE REMOVED AND DISPOSED OF (INCLUDING FOUNDATIONS)	EXISTING KERBING TO BE REMOVED AND DISPOSED OF	EXISTING TREE TO BE REMOVED AND DISPOSED OF (0.3m - 0.5m GIRTH)	EXISTING STUMP TO BE REMOVED AND DISPOSED OF (0.3m - 0.5m GIRTH)	EXISTING STUMP TO BE REMOVED AND DISPOSED OF (3m - 5m GIRTH)
EXISTING TELECOMS CHAMBER (INC. COVER) TO BE REMOVED AND DISPOSED OF	CONTROL BOX TO BE TAKEN UP AND REMOVED TO STORE	EXISTING FENCING / RAILING / PARAPET TO BE REMOVED AND DISPOSED OF	EXISTING TREE TO BE REMOVED AND DISPOSED OF (0.5m - 1m GIRTH)	EXISTING STUMP TO BE REMOVED AND DISPOSED OF (0.5m - 1m GIRTH)	
	EXISTING MANHOLE CHAMBER (INC. COVER) TO BE REMOVED AND DISPOSED OF				

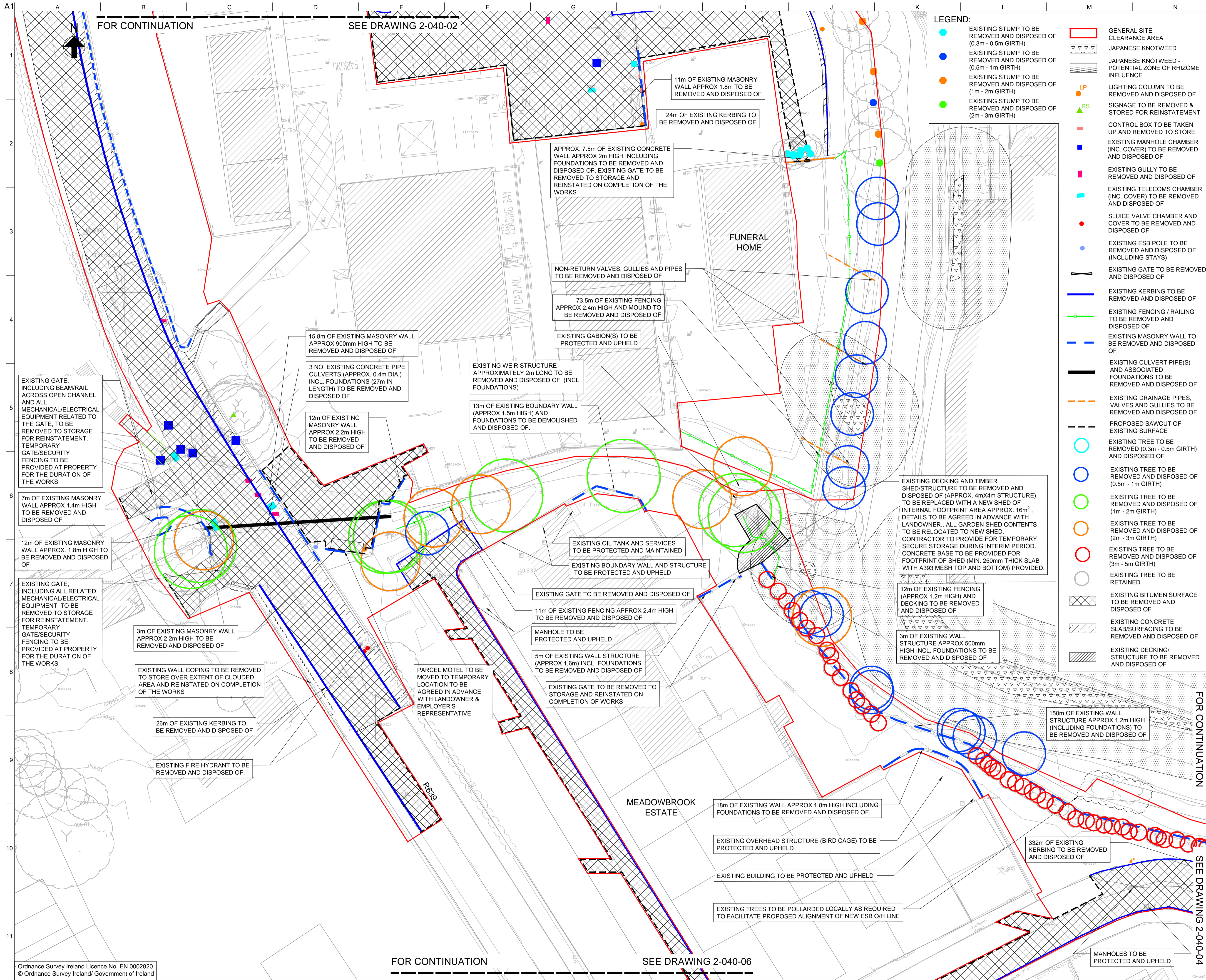

- LEGEND:**
- EXISTING STUMP TO BE REMOVED AND DISPOSED OF (0.3m - 0.5m GIRTH)
 - EXISTING STUMP TO BE REMOVED AND DISPOSED OF (0.5m - 1m GIRTH)
 - EXISTING STUMP TO BE REMOVED AND DISPOSED OF (1m - 2m GIRTH)
 - EXISTING STUMP TO BE REMOVED AND DISPOSED OF (2m - 3m GIRTH)
 - GENERAL SITE CLEARANCE AREA
 - JAPANESE KNOTWEED
 - JAPANESE KNOTWEED - POTENTIAL ZONE OF RHIZOME INFLUENCE
 - LP LIGHTING COLUMN TO BE REMOVED AND DISPOSED OF
 - ▲ RS SIGNAGE TO BE REMOVED & STORED FOR REINSTATEMENT
 - CONTROL BOX TO BE TAKEN UP AND REMOVED TO STORE
 - EXISTING MANHOLE CHAMBER (INC. COVER) TO BE REMOVED AND DISPOSED OF
 - EXISTING GULLY TO BE REMOVED AND DISPOSED OF
 - EXISTING TELECOMS CHAMBER (INC. COVER) TO BE REMOVED AND DISPOSED OF
 - SLUICE VALVE CHAMBER AND COVER TO BE REMOVED AND DISPOSED OF
 - EXISTING ESB POLE TO BE REMOVED AND DISPOSED OF (INCLUDING STAYS)
 - EXISTING GATE TO BE REMOVED AND DISPOSED OF
 - EXISTING KERBING TO BE REMOVED AND DISPOSED OF
 - EXISTING FENCING / RAILING TO BE REMOVED AND DISPOSED OF
 - EXISTING MASONRY WALL TO BE REMOVED AND DISPOSED OF
 - EXISTING CULVERT PIPE(S) AND ASSOCIATED FOUNDATIONS TO BE REMOVED AND DISPOSED OF
 - EXISTING DRAINAGE PIPES, VALVES AND GULLIES TO BE REMOVED AND DISPOSED OF
 - PROPOSED SAWCUT OF EXISTING SURFACE
 - EXISTING TREE TO BE REMOVED (0.3m - 0.5m GIRTH) AND DISPOSED OF
 - EXISTING TREE TO BE REMOVED AND DISPOSED OF (0.5m - 1m GIRTH)
 - EXISTING TREE TO BE REMOVED AND DISPOSED OF (1m - 2m GIRTH)
 - EXISTING TREE TO BE REMOVED AND DISPOSED OF (2m - 3m GIRTH)
 - EXISTING TREE TO BE REMOVED AND DISPOSED OF (3m - 5m GIRTH)
 - EXISTING TREE TO BE RETAINED
 - EXISTING BITUMEN SURFACE TO BE REMOVED AND DISPOSED OF
 - EXISTING CONCRETE SLAB/SURFACING TO BE REMOVED AND DISPOSED OF
 - EXISTING DECKING/STRUCTURE TO BE REMOVED AND DISPOSED OF

- NOTES:**
- FOR GENERAL NOTES, REFER TO DRAWING 5-000-00.
 - THIS DRAWING IS ONLY TO BE USED FOR THE DESIGN ELEMENT IDENTIFIED IN THE TITLE BOX. ALL OTHER INFORMATION SHOWN ON THE DRAWING IS TO BE CONSIDERED INDICATIVE ONLY.
 - UNLESS OTHERWISE NOTED, ALL REMOVED/DEMOLISHED MATERIALS ARE TO BE REMOVED FROM SITE AND DISPOSED OF TO AN APPROPRIATELY LICENSED WASTE DISPOSAL SITE.
 - THIS DRAWING IS TO BE READ IN CONJUNCTION WITH ALL OTHER CONTRACT DRAWINGS AND THE CONTRACT SPECIFICATION (APPENDIX 2/1). REFER TO DRAWING SERIES 2-080 AND 2-090 FOR PROPOSED CIVIL/STRUCTURAL WORKS.
 - REFER TO WORKS REQUIREMENTS FOR DETAILS OF EXISTING TREES.
 - UNLESS OTHERWISE NOTED, ALL ITEMS ARE TO BE PROTECTED AND UPHELD.
 - UNLESS OTHERWISE NOTED, ALL ITEMS TO BE REMOVED/DEMOLISHED ARE TO INCLUDE ASSOCIATED FOUNDATIONS.
 - WHERE BUILDINGS/COMPONENTS ARE CALLED UP TO BE MOVED / REMOVED / REINSTATED DURING THE COURSE OF THE WORKS, THE CONTRACTOR IS TO INVENTORY THE CONTENTS IN THE PRESENCE OF THE ER AND OBTAIN THE OWNERS SIGNATURE ON THE INVENTORY. A PHOTOGRAPHIC SURVEY IS TO BE CARRIED OUT TO SUPPORT THE CONDITION OF THE BUILDING/SHED PRIOR TO MOVING/REMOVING/RELOCATING.
 - FOR PROPOSED SIGNS AND ROAD MARKINGS PLEASE REFER TO DRAWING 2-120 SERIES

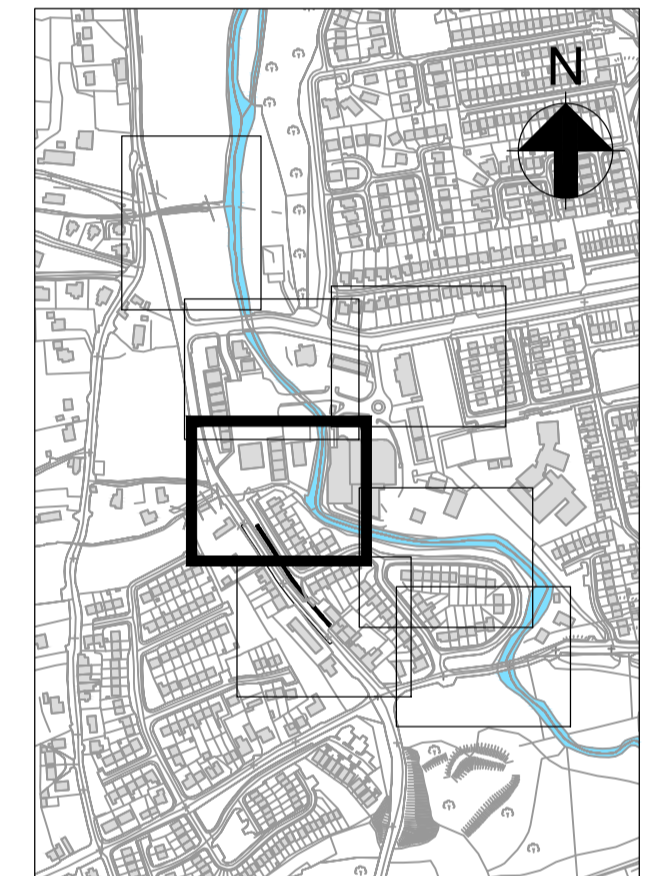

KEY PLAN

Rev	Date	By	Chkd	Appd
T2	20/01/23	DS	SW	KL
T1	19/07/21	CD	KOS	RK
P3	24/05/21	SB	RK	RK
P2	23/07/20	SB	DR	RK
P1	21/02/20	SB	DR	RK

ARUP Tionscadal Éireann
Project Ireland
2040

One Albert Quay
Cork, Ireland
Tel +353 (0)21 422 3200
www.arup.com

Client:

Project Title: **Glanmire/Sallybrook Drainage Scheme**

Drawing Title: **Area 2 Site Clearance & Demolition Sheet 3 of 7**

Scale at A1: 1:250

Role: Civil Structures

Suitability: Tender

Arup Job No: **234334-00** Rev: **T2**

Name: **2-040-03**

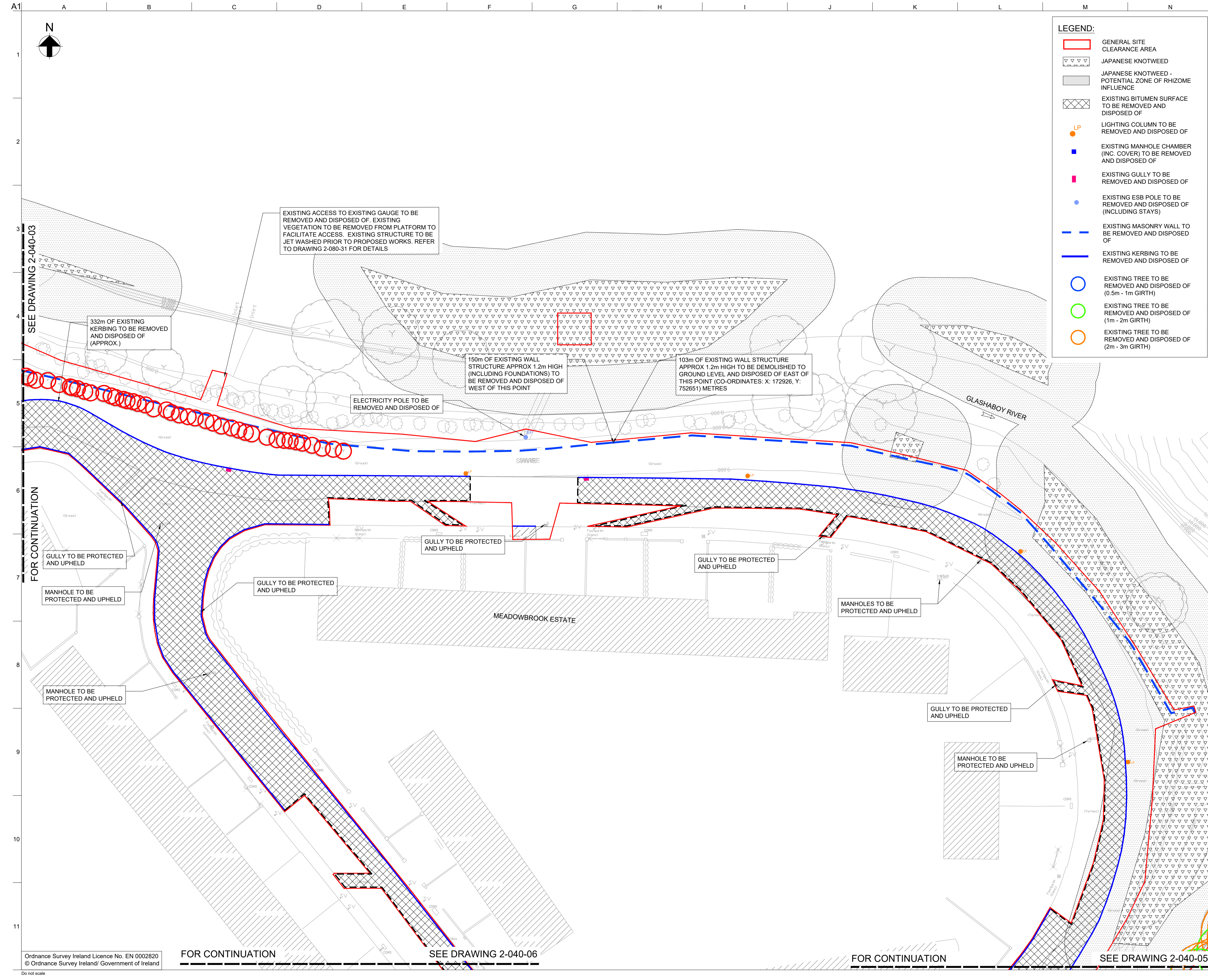

- LEGEND:**
- GENERAL SITE CLEARANCE AREA
 - JAPANESE KNOTWEED
 - POTENTIAL ZONE OF RHIZOME INFLUENCE
 - EXISTING BITUMEN SURFACE TO BE REMOVED AND DISPOSED OF
 - LP LIGHTING COLUMN TO BE REMOVED AND DISPOSED OF
 - EXISTING MANHOLE CHAMBER (INC. COVER) TO BE REMOVED AND DISPOSED OF
 - EXISTING GULLY TO BE REMOVED AND DISPOSED OF
 - EXISTING ESB POLE TO BE REMOVED AND DISPOSED OF (INCLUDING STAYS)
 - - - EXISTING MASONRY WALL TO BE REMOVED AND DISPOSED OF
 - EXISTING KERBING TO BE REMOVED AND DISPOSED OF
 - EXISTING TREE TO BE REMOVED AND DISPOSED OF (0.5m - 1m GIRTH)
 - EXISTING TREE TO BE REMOVED AND DISPOSED OF (1m - 2m GIRTH)
 - EXISTING TREE TO BE REMOVED AND DISPOSED OF (2m - 3m GIRTH)

- NOTES:**
1. FOR GENERAL NOTES, REFER TO DRAWING 5-000-00.
 2. THIS DRAWING IS ONLY TO BE USED FOR THE DESIGN ELEMENT IDENTIFIED IN THE TITLE BOX. ALL OTHER INFORMATION SHOWN ON THE DRAWING IS TO BE CONSIDERED INDICATIVE ONLY.
 3. UNLESS OTHERWISE NOTED, ALL REMOVED/DEMOLISHED MATERIALS ARE TO BE REMOVED FROM SITE AND DISPOSED OF TO AN APPROPRIATELY LICENSED WASTE DISPOSAL SITE.
 4. THIS DRAWING IS TO BE READ IN CONJUNCTION WITH ALL OTHER CONTRACT DRAWINGS AND THE CONTRACT SPECIFICATION (APPENDIX 2/1). REFER TO DRAWING SERIES 2-080 AND 2-090 FOR PROPOSED CIVIL/STRUCTURAL WORKS.
 5. REFER TO WORKS REQUIREMENTS FOR DETAILS OF EXISTING TREES.
 6. UNLESS OTHERWISE NOTED, ALL ITEMS ARE TO BE PROTECTED AND UPHELD.
 7. UNLESS OTHERWISE NOTED, ALL ITEMS TO BE REMOVED/DEMOLISHED ARE TO INCLUDE ASSOCIATED FOUNDATIONS.
 8. FOR REUSE OF SPECIFIC LED LIGHTING FIXTURES, REFER TO DRAWING 2-040 SERIES.
 9. WHERE BUILDINGS/COMPONENTS ARE CALLED UP TO BE MOVED / REMOVED / REINSTATED DURING THE COURSE OF THE WORKS, THE CONTRACTOR IS TO INVENTORY THE CONTENTS IN THE PRESENCE OF THE ER AND OBTAIN THE OWNERS SIGNATURE ON THE INVENTORY. A PHOTOGRAPHIC SURVEY IS TO BE CARRIED OUT TO SUPPORT THE CONDITION OF THE BUILDING/SHED PRIOR TO MOVING/REMOVING/RELOCATING.

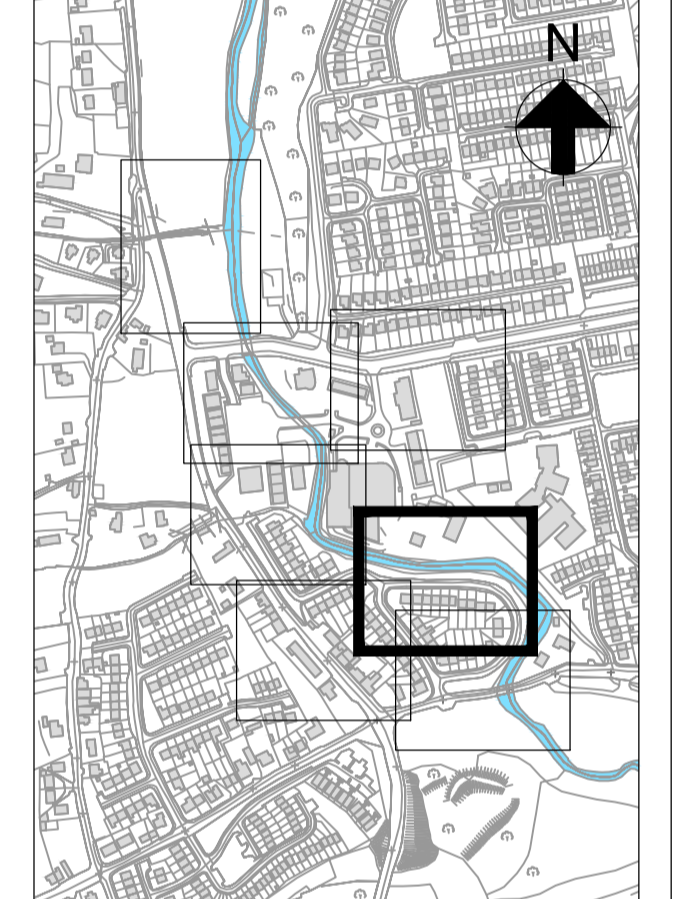

KEY PLAN

Rev	Date	By	Chkd	Appd
T2	16/12/22	AG	SW	KL
T1	19/07/21	CD	KOS	RK
P4	24/05/21	SB	RK	RK
P3	23/07/20	SB	DR	RK

ARUP Tionscadal Éireann
Project Ireland
2040

One Albert Quay
Cork, Ireland
Tel +353 (0)21 422 3200
www.arup.com

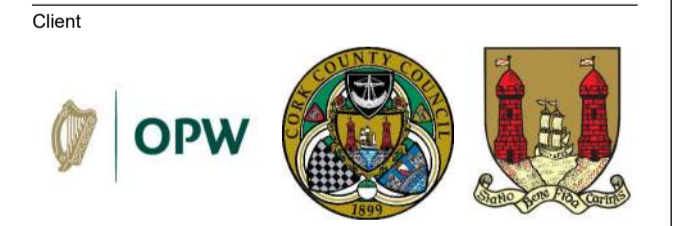

Client
Glashaboy River (Glanmire/Sallybrook) Drainage Scheme

Drawing Title
Area 2 Site Clearance & Demolition Sheet 4 of 7

Scale at A1 1:250

Role Civil Structures

Suitability Tender

Arup Job No **234334-10** Rev **T2**

Name **2-040-04**

FOR CONTINUATION

SEE DRAWING 2-040-06

FOR CONTINUATION

SEE DRAWING 2-040-05