

Area 3 (South)  
Emerging Preferred Option

Board  
09

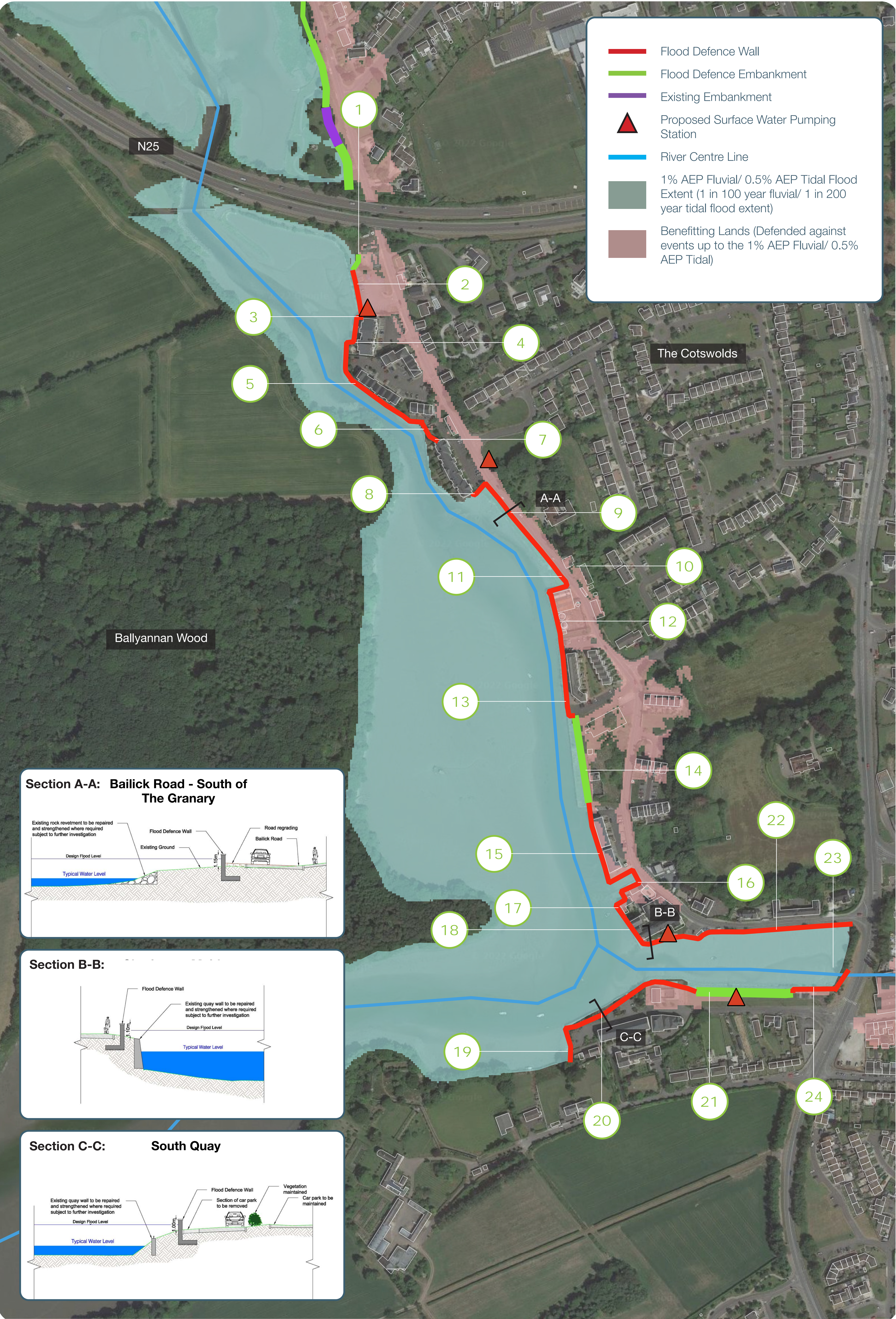

Constraints Map

1. 1.3m high embankment
2. 1.1m high wall
3. Existing blockwork wall to be replaced
4. 0.5m high parapet wall
5. 0.3m high parapet wall
6. Existing access to steps to be maintained. Regrading of access ramp up and over flood defence to maintain access
7. 0.5m high wall
8. 0.4m high wall
9. 1.2m high wall
10. Road level to be built up to mitigate flood defence height impact, see Section A-A
11. Existing access to boat ramp to be removed
12. 1.2m high parapet wall
13. 0.4m high parapet wall
14. 1.3m high embankment
15. 1.4m high parapet wall
16. Existing access to boat ramp to be maintained with installation of floodgate
17. Existing access to steps to be maintained
18. 1.1m high parapet wall
19. Existing access to boat ramp to be maintained with installation of floodgate
20. 1.0m high parapet wall
21. 1.4m high embankment
22. 1.0m high parapet wall
23. Upgrade and maintain existing non-return valve at Ballinacurra stream outlet
24. 1.2m high wall

The proposed defences are indicative only and may be subject to change during the planning/detailed design.

All proposed flood defences tie into high ground or existing/proposed defences at both extents.

Existing quay walls and revetments will be repaired and strengthened where required subject to further investigation

Please refer to board No. 20 for potential flood defence finishes

Your Feedback  
is Important

This is your opportunity to  
have your views heard on the  
emerging preferred option



Comhairle Contae Chorcaí  
Cork County Council



OPW

Oifig na  
nOibreacha Poiblí  
Office of Public Works



Rialtas  
na hÉireann  
Government  
of Ireland

Tionscadal Éireann  
Project Ireland  
2040

ARUP