

Area 1 & 2  
Emerging Preferred Option

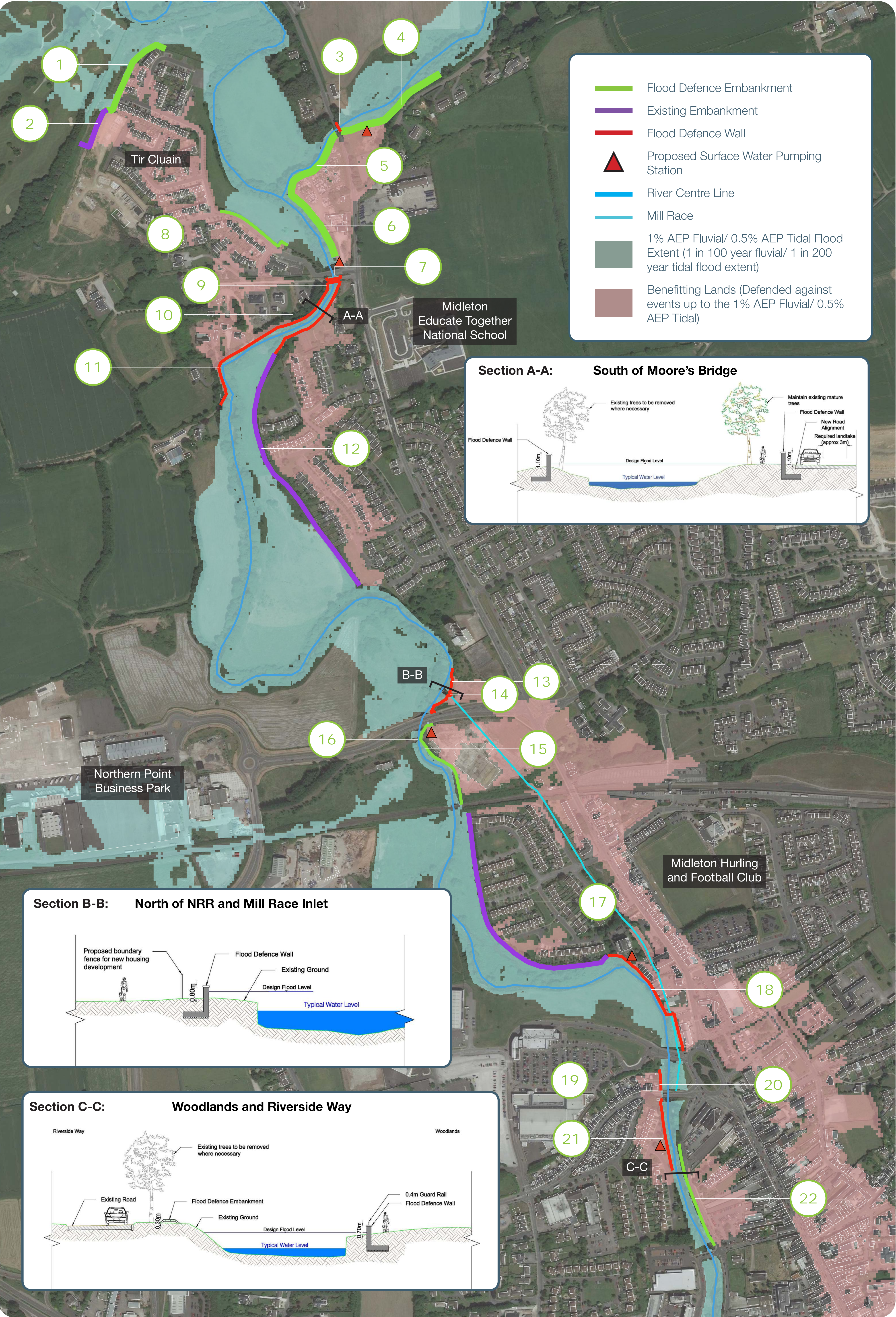

Constraints Map

- 0.9m high embankment
- Existing embankment to be maintained and upgraded as required
- 1.1m high parapet
- 2m high embankment
- 1.3m high embankment replacing existing embankment
- 1.3-2m high embankment replacing existing embankment
- 1.1m high parapet
- 1.1m high embankment
- 1.1m high wall
- Heavily vegetated along right river bank. Option to set back flood defence by realigning road. Refer to Section A-A
- 1.15m high wall
- Maintain and upgrade existing embankment where required
- 0.8m high wall
- Flow control structure to limit water entering the mill race during flood events
- 0.9m high embankment
- Existing bridge to be removed
- Maintain and upgrade existing embankment where required
- 0.5m high wall. Existing masonry wall to be repaired and strengthened subject to further investigation or replaced if upgrade not feasible
- Existing access gate to be removed
- 0.7m high wall
- 0.7m high wall
- Regrading of bank/ footpath 0.4m above existing ground level

The proposed defences are indicative only and may be subject to change during the planning/detailed design.

All proposed flood defences tie into high ground or existing/proposed defences at both extents.

Please refer to board No. 20 for potential flood defence finishes

Your Feedback  
is Important

This is your opportunity to  
have your views heard on the  
emerging preferred option